

ВАРИАЦИИ И АПЛОДИСМЕНТЫ

для симфонического оркестра

Алексей СЫСОЕВ
(2021)

ВАРИАЦИИ

♩ = 106

начинают открываться двери зала

6 6

выйти в зал и медленно

14 продвигаться к сцене

1

включить аудио

21

29

2

36

3

45

сесть на своё место, выключить звук,
приготовиться

5

56

1

1

1

4

8

5

8

75

6

3

замереть

1

продолжить движение

9

7

14

102

8

10

9

9

1

10

1

123 11

1 9 6 1 2

142 12 замереть

4 1 1 1 1

150 13 продолжить движение 14

10 1 3 2

167 15

9 4

185 16

1 1

192 17

1

199 18

f 3 3 3 *f*

206 19

ff

214

220 20

3 3 3

225

3 5:4 3

231

21

22 $\text{♩} = 138$

5 2 11

mf

mf

252

23

24

9 3 1

mf

mf

269

25

5

ff

ff

281

26

2 2 7 1

ff

294

27

28

29

9 1 12 14

ff

330

30

31

1 13

mf quasi solo

mf quasi solo

347

32

3

f

f

356

1 1

mf

mf

363

33

34

35

36

37

9 12 11 17 10

mf

422 **38** **16** **39**
mp (quasi solo)

444 **40** **7** **41** **2** *espr.* *f*

458 **42** **2** *f* ³ ₃ ₃

466 *f* ³

473 **43** *ff*

481 **44** *ff*

489 **45** **1** *ff*

497 **46** **1** *f*

504 **47** **6** **10** **48** **11** **1** **6** **4**

АПЛОДИСМЕНТЫ

15" аплодисменты зрителей

30-45" -- не ритмизированные аплодисменты музыкантов

1 2 $\text{♩} = 150$

4 3

15 4 *poco accel.*

24 5 $\text{♩} = 155$

fff sempre

29 6 $\text{♩} = 157$

33 *poco accel.*

38 7 $\text{♩} = 172$

44 8 $\text{♩} = 90$

49

54 9

59 10

64

69

74

11

79

12

84

89

13

94

98

14

15

107

16

113

117

17

122

126

ВАРИАЦИИ И АПЛОДИСМЕНТЫ

для симфонического оркестра

Алексей СЫСОЕВ
(2021)

ВАРИАЦИИ

♩ = 106

начинают открываться двери зала

6 6

выйти в зал и медленно

14 продвигаться к сцене

1

включить аудио

22

2

32

41

3

сесть на своё место, выключить звук,
приготовиться

50

5

1

1

58

1

4

Fl. alto
quasi solo

64

5

mp

73

2

6

3

замереть

продолжить движение

9

88 7 14 8 10 9 9 1

122 10 1 1 9 11 6 1

140 12 2 4 1 1 1 1 замереть

150 13 14 10 1 3 1 Fl. alto *mf*(quasi solo)

продолжить движение

167 15 7 4 vib.

182 16 6 *mf*(simile) *mf*

194 17 1 *f*

201 18 1 *f*

210 19 *ff*

20

218

225

21

231

mf *mf*

Muta in Fl. gr.

22

23

24

Fl.

241

$\text{♩} = 138$

11 9 2

25

265

1 1 4

26

276

5 2 7 1

27

28

29

294

9 1 12 14 1

30

31

331

13 3

mf

32

351

1 4 3

363 **33** 9 **34** 12 **35** 11 **36** 17 **37** 10

422 **38** 16 **39** 2

mp (quasi solo)

445 **40** 4 **41** *espr.*

456 4 **42** 1 *f*

467 1 *f*

474 **43** 3:2 *ff*

482 **44** *ff* *ff*

490 **45** 1 2 *ff*

500 **46** 10 **47** 10 **48** 11 1 *6/4*

АПЛОДИСМЕНТЫ

15" аплодисменты зрителей

30-45" - не ритмизированные аплодисменты музыкантов

1 2 $\text{♩} = 150$

4 3

15 4 poco accel.

24 5 $\text{♩} = 155$

fff sempre

29 6 $\text{♩} = 157$

33 poco accel.

38 7 $\text{♩} = 172$

44 8 $\text{♩} = 90$

49

54 9

59 10

64

69

74 11

79 12

84

89 13

94

98 14 15

107 16

113

117 17

122

126

ВАРИАЦИИ И АПЛОДИСМЕНТЫ

для симфонического оркестра

Алексей СЫСОЕВ
(2021)

ВАРИАЦИИ

♩ = 106

начинают открываться двери зала

выйти в зал и медленно
14 продвигаться к сцене

1

включить аудио

23

2

34

42

3

сесть на своё место, выключить звук,
50 подготовиться

5

1

1

1

59

4

3

Fl. alto

1

5

4

mp

71

6

3

1

9

замереть продолжить движение

simile

88 7 14 8 10 9 9 1

122 10 1 1 9 11 6 1

140 2 12 4 1 1 1

149 *замереть* 13 *продолжить движение* 1 10 1 3

165 1 14 3 Fl. alto *mp* *vib.* 5

178 15 7 16 7 *mf*

196 17 *f* 2 18

205 2 19 *ff*

213

219 20

225 21

233 22 Muta in Fl. gr. ♩ = 138

242 23 24 FL.

265 25

281 26 Muta in Fl. alto 27

303 28 29 30

344 31 Fl. alto 32

33 34

363 Muta in Fl. gr.

9 12 35 11 36 17 37 10 38 16

438 39

1 Fl.

mf (quasi solo)

445 40 41

7 4

espr.

461 42

2

mf

468

3

475 43

3

ff

483 44

1

489 45 46

8 10

ff

510 47 48

10 11 6 1

АПЛОДИСМЕНТЫ

30-45" -- не ритмизированные

аплодисменты музыкантов

15" аплодисменты зрителей

1

2

$\text{♩} = 150$

4

3

15

4

росо accel.

24

5

$\text{♩} = 155$

fff sempre

29

6

$\text{♩} = 157$

33

росо accel.

38

7

$\text{♩} = 172$

1

44

8

$\text{♩} = 90$

49

54

9

59

10

64

69

74 11

79 12

84

89 13

94

98 14 15

107 16

113

117 17

122

126

ВАРИАЦИИ И АПЛОДИСМЕНТЫ

для симфонического оркестра

Алексей СЫСОЕВ

(2021)

ВАРИАЦИИ

♩ = 106

Ob.

6

8

начинают открываться двери зала

1

16

выйти в зал и медленно продвигаться к сцене

включить аудио

26

2

36

3

45

53

сесть на своё место, выключить звук, приготовить

4

8

67

5

8

6

3

1

9

замереть

продолжить движение

88

7

14

8

10

9

9

1

122

10

1

1

9

11

6

139 **12**

148 **13** замереть продолжить движение

164 **14** **15**

182 **16**

190 **17**

196 **18**

203 **19**

211 **20**

218 **20**

224

230 **21** **5** **22** ♩ = 138 **2** **1**

242 **10** **23** **9** **24** **2** *mf*

266 **25** **2** **2**

275 **1** **ff**

283 **26** **2** **7** **1** **27** **9**

303 **28** **1** **12** **29** **14** **1**

331 **30** **13** **31** *mf quasi solo*

349 **32** **3** **f**

358 **1** **1** **33** **9** **34** **12** *mf*

384 **35** **11** **36** **17** **37** **10** **38** **16**

438 **39**
mp (*quasi solo*)

445 **40** **41** *espr.*

457 **42** *f*

466 **43** *f*

472 *ff*³

479 **44**

487 **45** *ff*

495 **46** *ff*

510 **47** **48**

АПЛОДИСМЕНТЫ

30-45" - не ритмизированные

15" аплодисменты зрителей

1 аплодисменты музыкантов

2 $\text{♩} = 150$

4

15

24

29

33

38

44

49

54

59

64

69

74 11

79 12

84

89 13

94

98 14 15

107 16

113

117 17

122

126

ВАРИАЦИИ И АПЛОДИСМЕНТЫ

для симфонического оркестра

Алексей СЫСОЕВ
(2021)

ВАРИАЦИИ

♩ = 106

начинают открываться двери зала

6 8

1 выйти в зал и медленно
продвигаться к сцене

включить аудио

16

28 2

40 3

51 сесть на своё место, выключить звук,
приготовиться

1 1 1

4 C. ingl.
quasi solo

59 mp 3 5

68 2 6 3

78 1 9 14 8 10

112 9 9 10 1 1 1 9 11 6

139 1 12 2 4 1 1 1

149 1 13 10 1 3

165 14 C. ingl. 7

mf (quasi solo)

178 15 4 16 6

mf (simile)

193 17 1

mf *f*

201 18 1

f

210 19

ff

217 20

224

230

21

238

Muta in Ob. 22 ♩ = 138

23

259

24 Ob.

267

25

277

26

286

27

304

28 29 30 31

347

32

356 3 33 9 34 12 35 11

395 36 17 37 10 38 16 39 7

445 40 41 4 espr. mf (quasi solo)

457 42 1 f

466 43

474 44 f 3 3 3 ff

482 45 3 ff

490 46 10 47 10 48 11 1 6/4 4

АПЛОДИСМЕНТЫ

30-45" - не ритмизированные аплодисменты музыкантов

1

15" аплодисменты зрителей

2

$\text{♩} = 150$

4

4

poco accel.

15

5

$\text{♩} = 155$

24

6

$\text{♩} = 157$

29

poco accel.

33

7

$\text{♩} = 172$

1

38

8

$\text{♩} = 90$

44

49

9

54

10

59

64

69

74

11

79

12

84

89

13

94

98

14

15

107

16

113

117

17

122

126

ВАРИАЦИИ И АПЛОДИСМЕНТЫ

для симфонического оркестра

Алексей СЫСОЕВ
(2021)

ВАРИАЦИИ

♩ = 106

начинают открываться двери зала

6 8

1 выйти в зал и медленно

16 продвигаться к сцене

включить аудио

2

27

3

38

сесть на своё место, выключить звук,
приготовиться

48

1

1

1

4

3

C. ingl.

56

5

65

6

замереть

продолжить движение

7

75

112 **9** 9 1 **10** 1 1 9 **11** 6

139 1 2 **12** 4 1 1 1

149 1 **13** 10 1 3

165 1 **14** 3 C. ingl. 5

mp

178 **15** 7 **16** 7

mf

196 **17** 2 **18**

f

205 2 **19**

ff

214

221 **20** 3 3 3 3

227 21 1
5:4 *mf*

236 22 ♩ = 138 23 2 11 7
mf

260 24 25 26 9 12 2 7

293 27 28 29 1 9 1 12 14

330 30 31 32 1 13 6
mf

353 33 34 7 9 12
mf

384 35 36 37 38 11 17 10 16

438 39 1
mf (quasi solo)

445 40 41 2 5
mf (quasi solo)

42

458

465

471

43

476

44

482

45

489

46

497

47

48

504

АПЛОДИСМЕНТЫ

1 30-45" - не ритмизированные аплодисменты музыкантов

15" аплодисменты зрителей

2 $\text{♩} = 150$

4

3

15

4

рассо accel.

24

5 $\text{♩} = 155$

fff sempre

29

6 $\text{♩} = 157$

рассо accel.

33

38

7 $\text{♩} = 172$

44

8 $\text{♩} = 90$

49

54

9

59

10

64

69

74

11

79

12

84

89

13

94

98

14

15

107

16

113

117

17

122

126

ВАРИАЦИИ И АПЛОДИСМЕНТЫ

для симфонического оркестра

Алексей СЫСОЕВ
(2021)

ВАРИАЦИИ

♩ = 106

начинают открываться двери зала

6 8

16 1 6

выйти в зал и медленно продвигаться к сцене

включить аудио

30 2

40 3

49

58 4

67 5 6

77

замереть

продолжить движение

84 7

94 8

104 9

114 10

123

132 11

141 12

замереть

150 13

продолжить движение

157

166 14

сесть на своё место, выключить звук, приготовитья

p *mf*

178 15 16

mf

196 17 18

mf

211 **19** *ff* *ff*

221 **20** **21** 7 8 2

241 **22** ♩ = 138 **23** 11 7 **24** *mf*

262 **25** 9 2 *ff*

278 **26** 1 2

286 **27** 7 1 9 1

304 **28** 8 **29** 14 *f*

330 **30** 1 **31** 13 *mf*

349 **32** 3 4 2

363 **33** 5 **34** 11

384 **35** 11 **36** 17 **37** 10 **38** 16

438 **39** 1 **40** 2 *mf*(quasi solo)

448 **41** 8

463 **42** 2 *f* *espr.* 3 3

471 **43** 3 *f* *ff*³

479 **44** 3 3

488 **45** *ff* *ff* *ff*

496 **46** 1 *f*

504 **47** 6 **48** 10 11 1 6/4

АПЛОДИСМЕНТЫ

15" аплодисменты зрителей **1** 30-45" - не ритмизированные аплодисменты музыкантов **2** $\text{♩} = 150$

4 **3**

15 **4** poco accel.

24 **5** $\text{♩} = 155$
fff sempre

29 **6** $\text{♩} = 157$ poco accel.

38 **7** $\text{♩} = 172$

44 **8** $\text{♩} = 90$

54 **9**

59 **10**

64

69

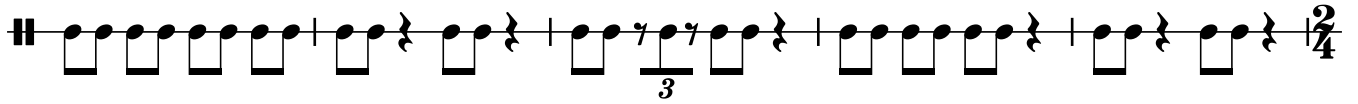

74

11

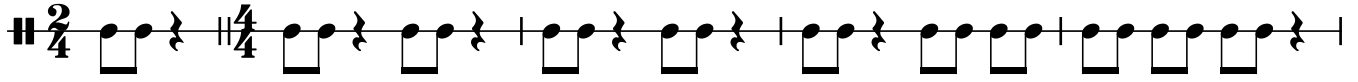

79

12

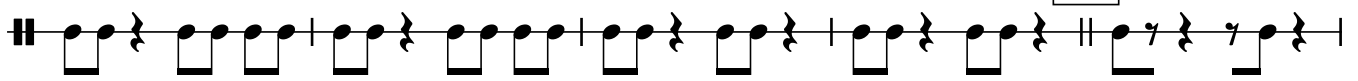

84

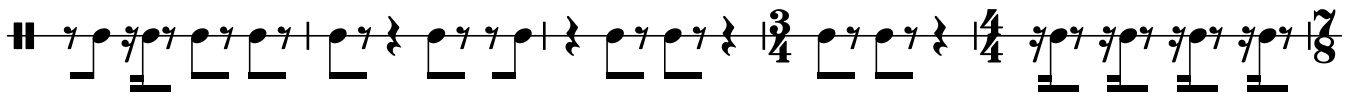

89

13

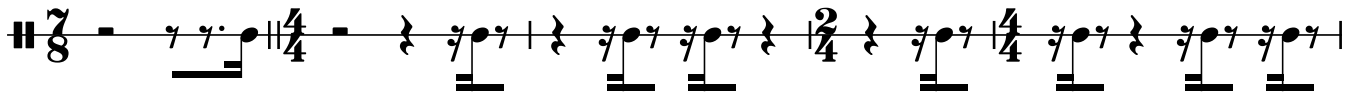

94

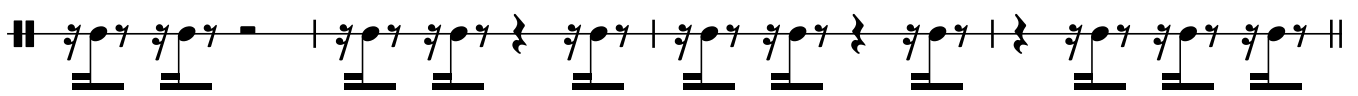

98

14

15

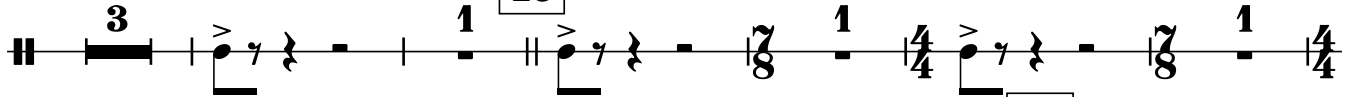

107

16

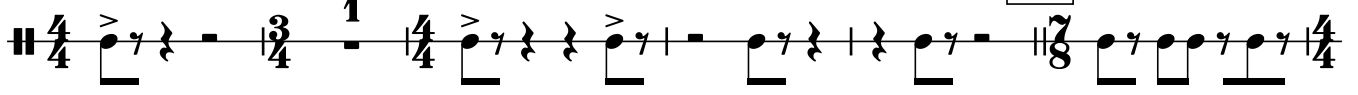

113

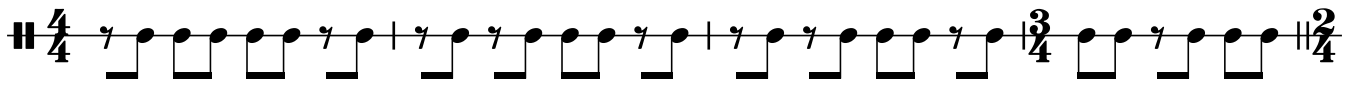

117

17

122

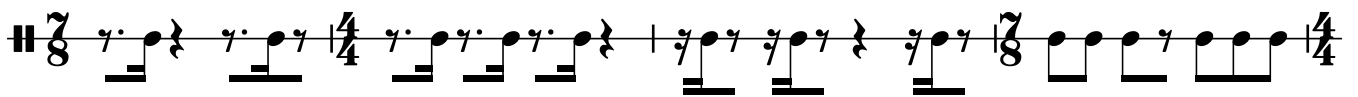

126

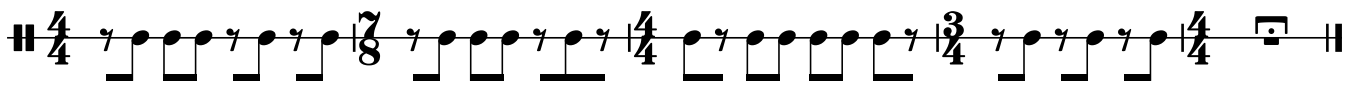

ВАРИАЦИИ И АПЛОДИСМЕНТЫ

для симфонического оркестра

Алексей СЫСОЕВ
(2021)

ВАРИАЦИИ

$\text{♩} = 106$

начинают открываться двери зала

6 8

16 1 6 выйти в зал и медленно продвигаться к сцене включить аудио

29 2

39 3 2/4 4/4

48 3/4 4/4

57 4 3/4 2/4 4/4

66 5 4/4

75 6 12/4 замереть продолжить движение

82 7

92

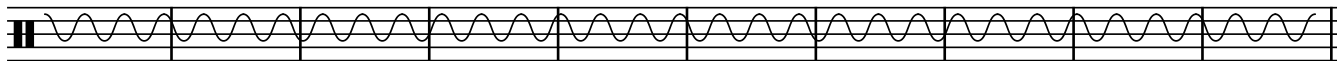

102 **8**

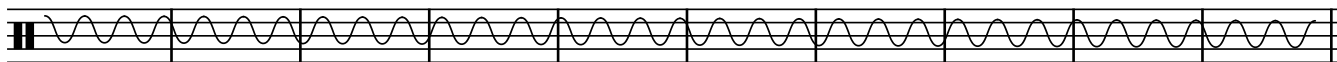

112 **9**

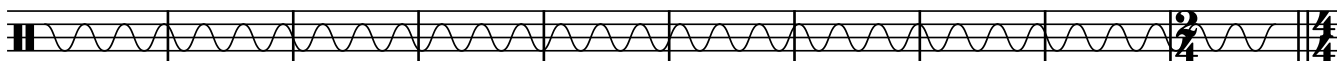

122 **10**

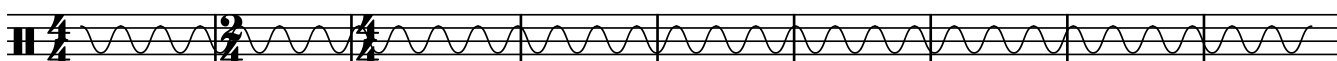

131 **11**

140 **12**

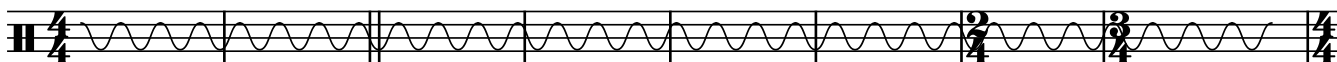

148 **13**
замереть продолжить движение

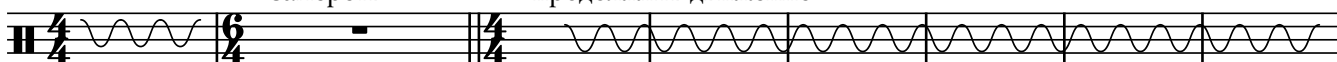

156

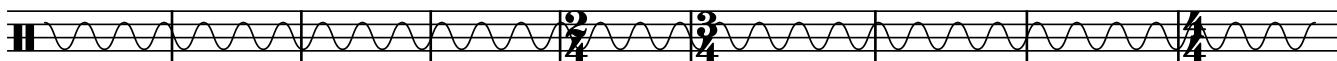

14

сесть на своё место, выключить звук, приготовиться

165

178 **15**

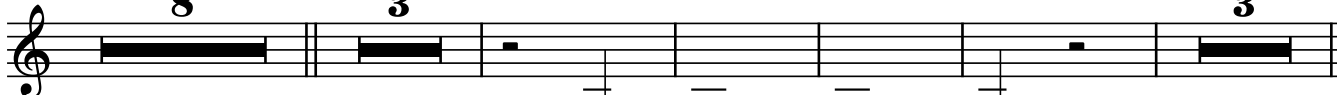

16

196 **17** 8 **18** 4 **19** 1

213 **20**

222 1 *f*

230 **21** 8 **22** $\text{♩} = 138$ **23** 11 6

258 **24** 11 **25** 3 *mf* *ff*

277 **26** 4 2 7 1

294 **27** 9 **28** 7 2 *f*

316 **29** 14 1 **30** 13 **31** 4 *mf*

351 **32** 7 **33** 7

372 **34** **35** **36** **7** **11** **17**

412 **37** **10** **38** **16** **39** **4** *p*

445 **40** **1** *mf*(quasi solo) **41**

453 **5** *f* **42**

465 **5** *espr.* *f*

476 **43** **1** *ff* **3**

483 **44** **1** *ff* *ff*

492 **45** **1** *ff*

500 **46** **10** **47** **10** **48** **11** **6** **1** **4**

АПЛОДИСМЕНТЫ

30-45" - не ритмизированные
аплодисменты музыкантов

15" аплодисменты зрителей

1

2

$\text{♩} = 150$

4

3

15

4

poco accel.

24

5

$\text{♩} = 155$

fff sempre

29

6

$\text{♩} = 157$

33

poco accel.

38

7

$\text{♩} = 172$

1

44

8

$\text{♩} = 90$

49

54

9

59

10

64

69

74

79

84

89

94

98

107

113

117

122

126

ВАРИАЦИИ И АПЛОДИСМЕНТЫ

для симфонического оркестра

Алексей СЫСОВЕВ
(2021)

ВАРИАЦИИ

♩ = 106

начинают открываться двери зала

6 8

16 1

6

выйти в зал и медленно продвигаться к сцене включить аудио

30 2

40 3

49

58 4

67 5 6

77

замереть продолжить движение

85 7

95 8

105 9

115 10

124

11

142 12 замереть

150 13 продолжить движение

159

166 14 Muta in Cl. basso Cl. b. 15

186 16 17

204 **18** 2 **19** 2 3 *mf*

216 **20** 2 1 4 *ff* *f*

229 **21** Muta in Cl. in B 7 2 **22** ♩ = 138 11 **23** 4 *mf*

256 **Cl. in B** **24** 1 11 **25** 3 *mf* *ff*

276 **26** 4 2 7

293 **27** 1 9 **28** 1 5

310 **29** 3 14 1 *f*

331 **30** 13 **31** 8 **32** *mf*

357 **33** 6 1 3

372 **34** 4 3

384 **35** 11 **36** 17 **37** 10 **38** 16

438 **39** 7 **40** 2

452 **41** 10 **42**

467 *espr.* 2 3 3 3 *f*

474 **43** *ff*³

481 **44** 3 3

488 **45** 7 **46** 10

510 **47** 10 **48** 11 1

АПЛОДИСМЕНТЫ

30-45" - не ритмизированные
аплодисменты музыкантов

15" аплодисменты зрителей

2 ♩ = 150

4

15

24

29

33

38

44

49

54

59

64

69

74

79

84

89

94

98

107

113

117

122

126

ВАРИАЦИИ И АПЛОДИСМЕНТЫ

для симфонического оркестра

Алексей СЫСОЕВ
(2021)

ВАРИАЦИИ

♩ = 106

начинают открываться двери зала

6 8

1

выйти в зал и медленно
продвигаться к сцене

включить аудио

16

8

2

31

3

39

47

4

56

5

64

6

72

замереть

79 продолжить движение

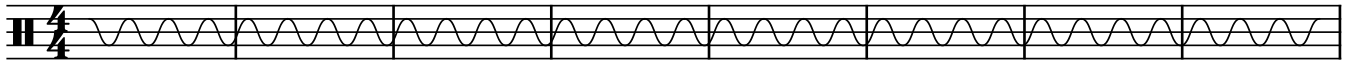

7

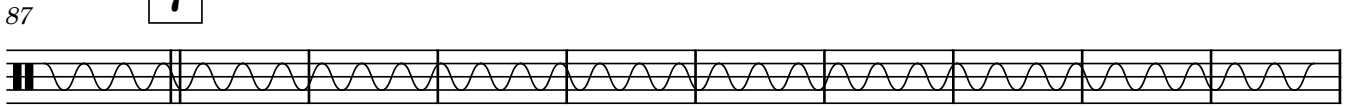

8

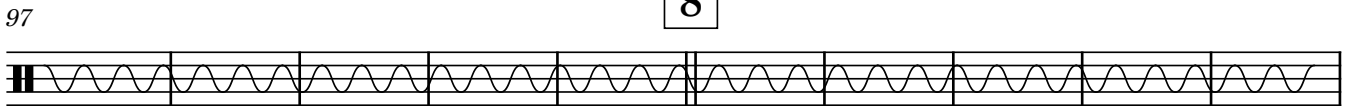

9

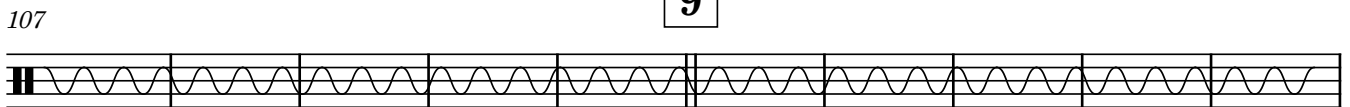

10

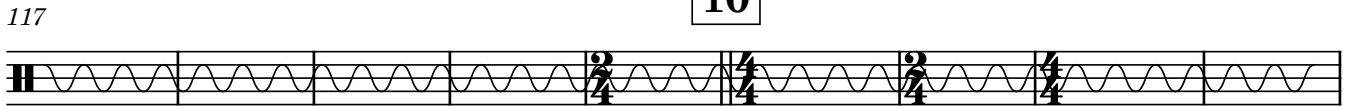

11

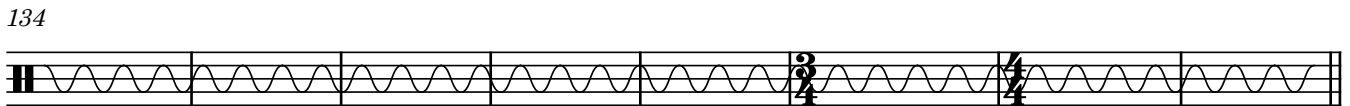
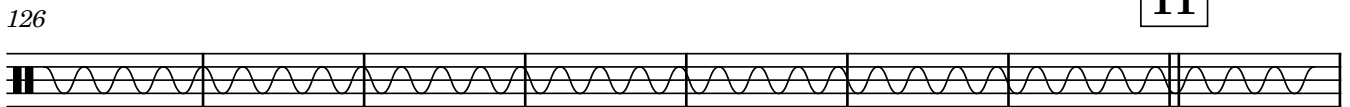

12

замереть

13

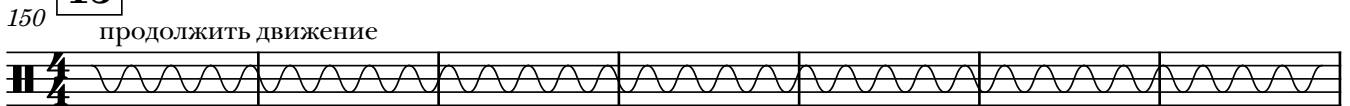

продолжить движение

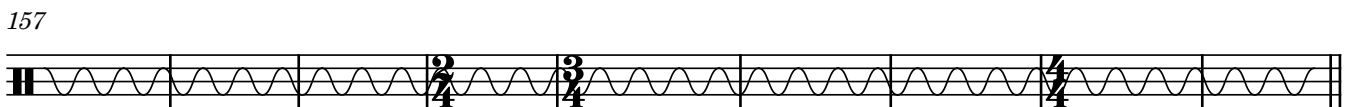

14

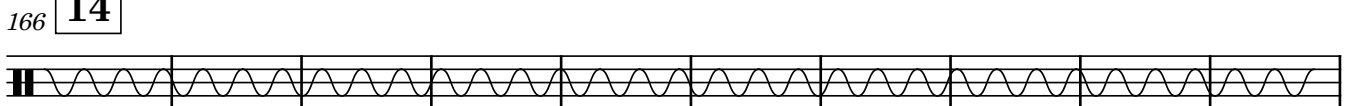

176 15

185 16

195 17

204 18 19

214 20

сесть на своё место, выключить звук, приготовиться

231 21 22 $\text{♩} = 138$

252 23 24 25 26

286 27

304 28 29 30

344 **31** 8 **32** 11 **33** 9 **34** 12

384 **35** 1 5

395 **36** 17 **37** 10 **38** 16 **39** 7 **40** 3

448 **41** 11 **42** 1

465 **43** 8 4

482 **44** 8 **45** 4

496 **46** 10

510 **47** 10 **48** 11 6/4 1

АПЛОДИСМЕНТЫ

15" аплодисменты зрителей **1** 30-45" - не ритмизированные аплодисменты музыкантов **2** $\text{♩} = 150$

4 **3**

15 **4** poco accel.

24 **5** $\text{♩} = 155$
fff sempre

29 **6** $\text{♩} = 157$

33 poco accel.

38 **7** $\text{♩} = 172$

44 **8** $\text{♩} = 90$

49

54 **9**

59 **10**

64

69

74

11

79

12

84

89

13

94

98

14

15

107

16

113

117

17

122

126

ВАРИАЦИИ И АПЛОДИСМЕНТЫ

для симфонического оркестра

Алексей СЫСОЕВ

(2021)

ВАРИАЦИИ

♩ = 106

начинают открываться двери зала

6 8

16 1

выйти в зал и медленно

продвигаться к сцене

включить аудио

8

31 2

40 3

49

58 4

67 5

6

77

замереть

продолжить движение

84

7

94

8

104

9

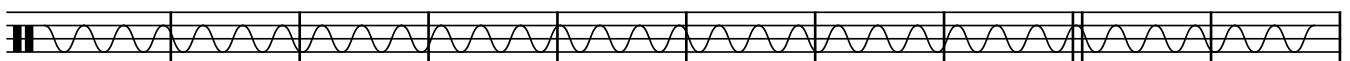

114

10

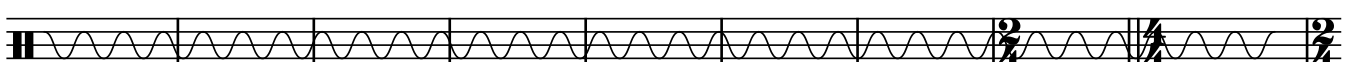

123

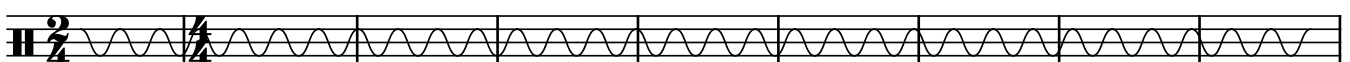

132

11

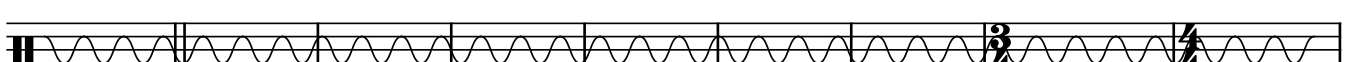

141

12

замереть

150

13

продолжить движение

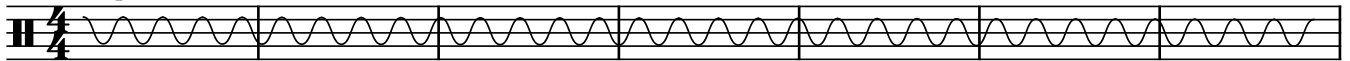

157

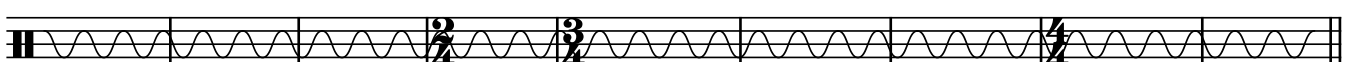

166

14

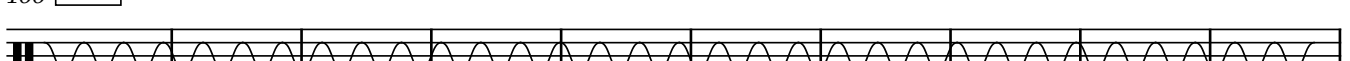

176 15

185 16

195 17 18

205 19

20
сесть на своё место, выключить звук, приготовитья
214 7 5 2

231 21 8 2 22 ♩ = 138 11 23 9

261 24 11 25 12 26 2 7 1

294 27 9 1 28 12 29 14 1

331 30 13 31 8 32 11 33 9

372 34 12 35 3 3

395 **36** 17 **37** 10 **38** 16 **39** 7 **40** 6

451 **41** 8 **42** 4

468 **43** 5 7 **44**

485 **45** 5 7 **46**

503 **47** 7 10 **48** 11 1

mf *f* *mf*

АПЛОДИСМЕНТЫ

30-45" - не ритмизированные аплодисменты музыкантов

15" аплодисменты зрителей **1** **2** ♩ = 150

4 **3**

14 **4** poco accel.

23 **5** ♩ = 155 *fff sempre*

27

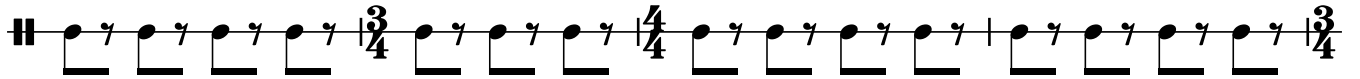

31

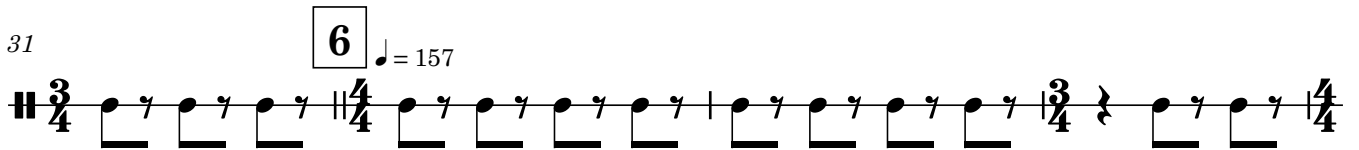

35

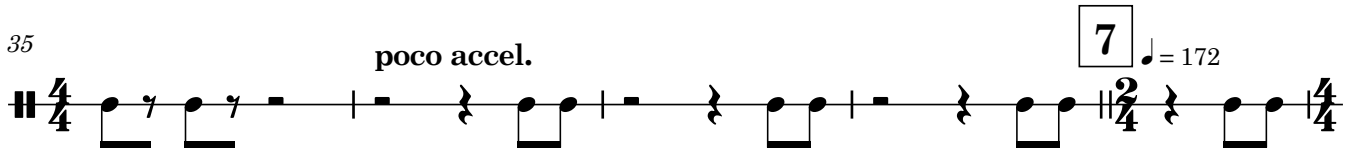

40

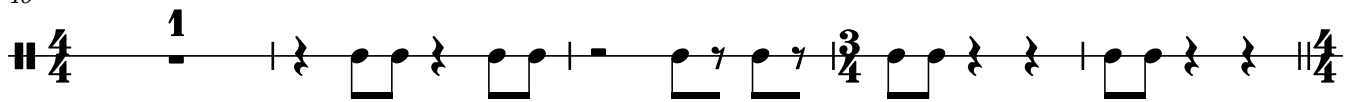

45

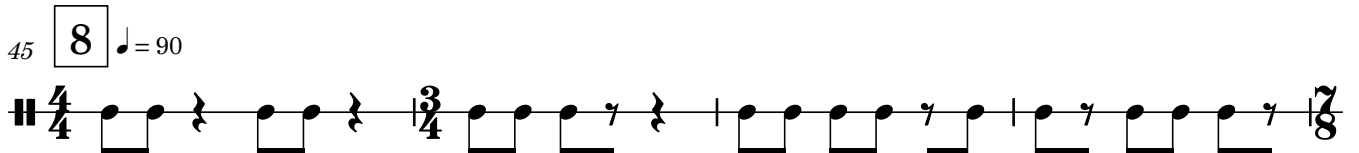

49

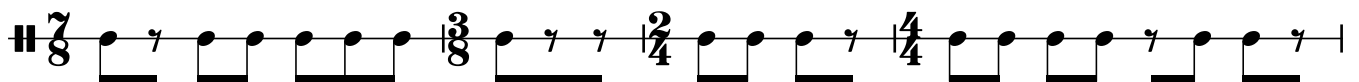

53

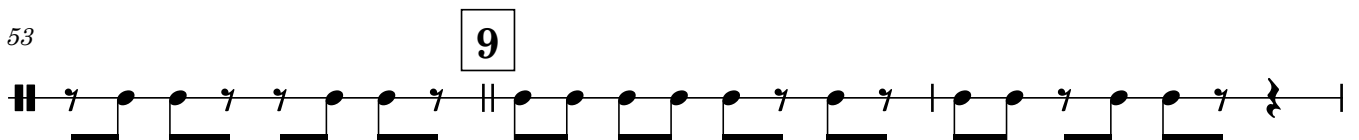

56

60

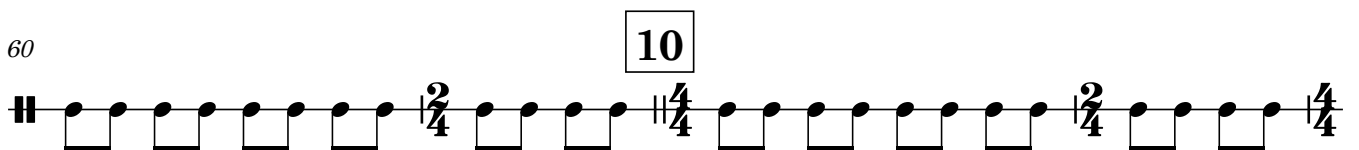

64

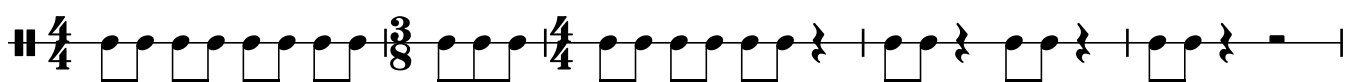

69

3:2

74

11

79

12

84

89

13

94

98

14

15

107

16

113

117

17

122

126

ВАРИАЦИИ И АПЛОДИСМЕНТЫ

для симфонического оркестра

Алексей СЫСОЕВ

(2021)

ВАРИАЦИИ

1

♩ = 106

начинают открываться двери зала

6 8 15

31 **2** 8 **3** 6

pp

51 1 1 1

59 **4** 3 **5**

pp *p*

70 **6** 1

78 замереть продолжить движение **7** 8 **10**

1 9 14 10

112 **9** 9 **10** 1 1 1 9

11 6 **12** 1 2 4 1 1

6 1 2 4 1 1

148 **1** **1** **13** *замереть*
pp

155 **5** **1** *p*

166 **14** **11** **15** *mp*

183 **3** **16**

193 **17** **1** *mf*

201 **18** **3**

211 **19** **3** *f*

221 **20** **8** **21** **8** **1**

240 **22** ♯ *♩ = 138* *bicicletta*

250 **23**

260 24

270 25

279 26 резко остановить
1

287 27

296 резко остановить
1

304 28
3

315 29 дать колёсам самостоятельно докрутиться до полной остановки

324 30
1 3
mp

334 31
6 5
mp

350 32

mf

359 33

3

369 34

378 35

10

mp

395 36 **17** 37 **10** 38 **1**

pp

426 **5**

437 **1** 39 **7** 40 **4**

452 41 **2**

mp

461 42

468

mf

476 43 2 44

486 2 45

495 5 46 10 47 10 48 11 1

АПЛОДИСМЕНТЫ

30-45" - не ритмизированные
аплодисменты музыкантов

15" аплодисменты зрителей

1 2 $\text{♩} = 150$

6 3

16 4 poco accel.

24 5 $\text{♩} = 155$
fff sempre

28

32 6 $\text{♩} = 157$

36 7 $\text{♩} = 172$ 1

fff sempre

41

45 8 ♩ = 90

49

54 9

58

62 10

66

70

74 11

78

82

12

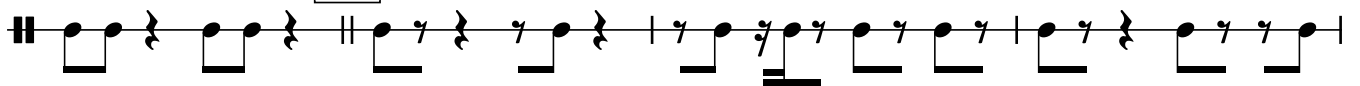

86

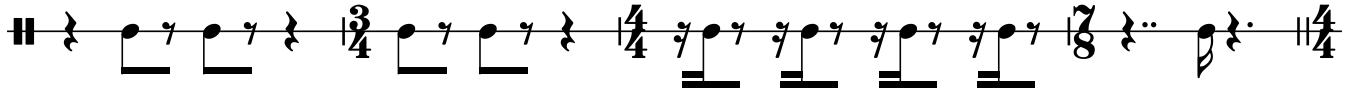

90

13

94

14

5

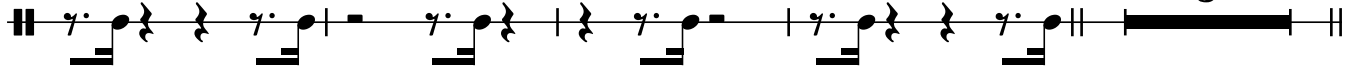

103

15

bicicletta

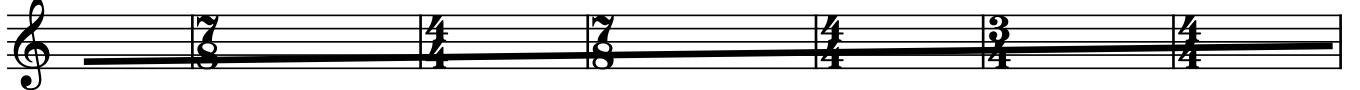

110

16

17

118

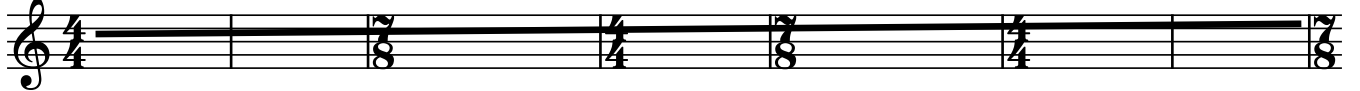

125

дождаться полной остановки колёс

ВАРИАЦИИ И АПЛОДИСМЕНТЫ

для симфонического оркестра

Алексей СЫСОЕВ
(2021)

ВАРИАЦИИ

♩ = 106

начинают открываться двери зала

6 8

16 1 15 2 10 1 3

pp

45 2 3

57 1 1 4 1

pp

64 1 5 1

p

73 6 1 9

замереть продолжить движение

88 7 14 8 10 9 1

122 10 1 1 9 11 6 1

140 12 2 4 1 1 1 1 замереть

150 13 1 2

pp

159 1 14 12 15 1

p

179 1 16 1

mp

187 17

197 1 18

mf

206 3 19 3

219 20 2

f *mf*

229 21 8 2 22 1 ♩ = 138 biciiletta

245 23

255 24

265 25

275

284 26 резко остановить
1

293 27

302 28
резко остановить
1 3

312 29 дать колёсам самостоятельно докрутиться до полной остановки

323 30
1 5 1
mp

334 31
2 1
mp

344 31
3

352 **32**

mf

362 **33**

372 **34**

384 **35** **36** **37** **38**

424 **2**

432 **39** **6**

445 **40** **41** **2**

458 **42**

466 **mf**

474 **43** **3**

483 44 3 45

493 46 4

504 47 5 6

519 48 9 1

f *mf* *pp*

АПЛОДИСМЕНТЫ

30-45" - не ритмизированные
аплодисменты музыкантов

15" аплодисменты зрителей 1 2 $\text{♩} = 150$

5 3

16 4 poco accel.

24 5 $\text{♩} = 155$

27 *fff* sempre

31 6 $\text{♩} = 157$

36 poco accel. 7 $\text{♩} = 172$ 1

41

45 8 ♩ = 90

49

54 9

58

62 10

66

70

74 11

78

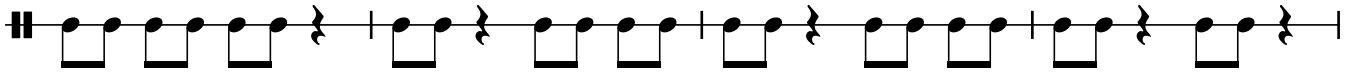

82

12

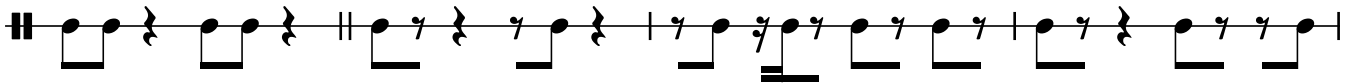

86

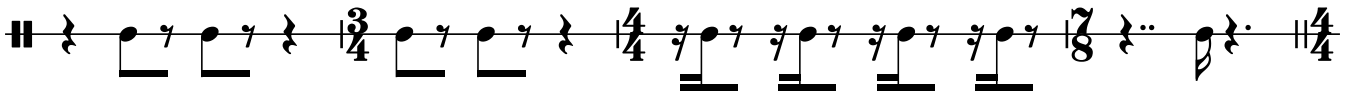

90

13

94

14

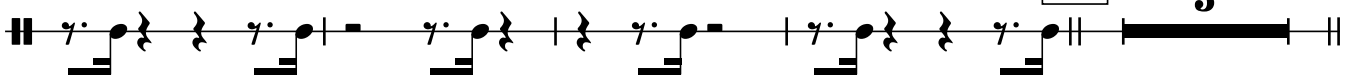

103

15

bicicletta

110

16

17

118

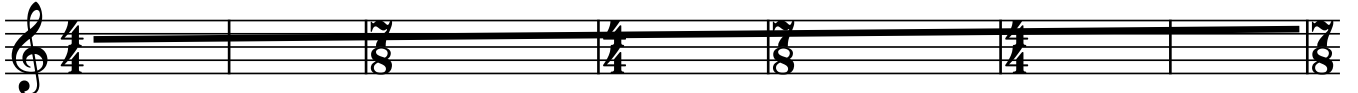

дождаться полной
остановки колёс

125

ВАРИАЦИИ И АПЛОДИСМЕНТЫ

для симфонического оркестра

Алексей СЫСОЕВ
(2021)

ВАРИАЦИИ

♩ = 106

начинают открываться двери зала

6 8

16 1 15 2 10 1 3 4 *pp*

47 6 1 1

59 4 3 5 *pp*

68 1 1 3 6 3 *p*

78 замереть продолжить движение 7 8 14 10

112 9 9 1 10 1 1 9

11 6 1 2 12 4 1

147 *замереть* **13** 1 1 1 5 *pp*

157 **14** 3 2 12

178 **15** 3 *mp* **16**

187 1 3 3 **17**

199 *mf* **18** 1

208 **19** 2 1

217 **20** 3 *(f)* 2

228 **21** *mf*

237 **22** ♩ = 138 1 2 2 *bicicletta*

245 **23**

255 24

266 25

276

26 резко остановить
284 **1**

293 27

302 28 резко остановить **3**

29
312 дать колёсам самостоятельно докрутиться до полной остановки

322 **5** **1**

331 30 **4** **4**
mp

460 42 6

472 43 *mf*

481 44 2

489 45 2

497 46 2 1 *mf*

505 47 3 *mp*

513 48 2 *pp*

521 8 6/4 1

АПЛОДИСМЕНТЫ

30-45" - не ритмизированные
аплодисменты музыкантов

15" аплодисменты зрителей

1 

2 $\text{♩} = 150$

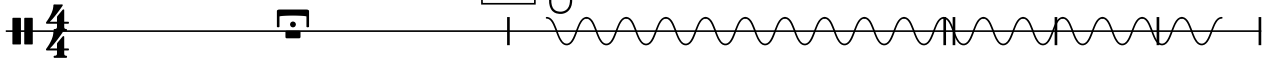
4/4 

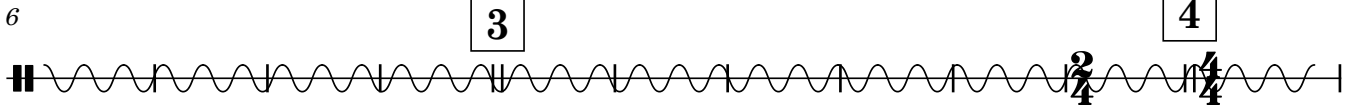
6  3 4

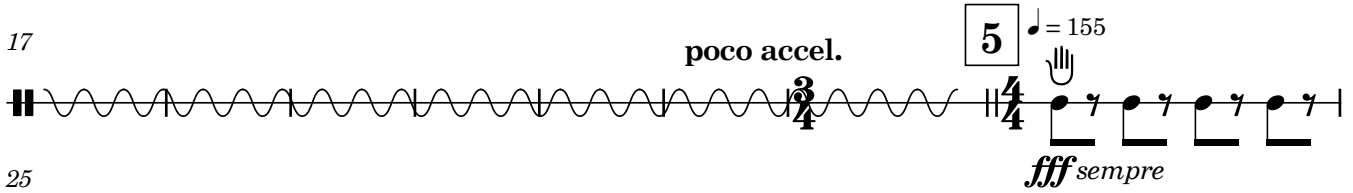
17 *poco accel.* $\text{♩} = 155$  *fff sempre* 

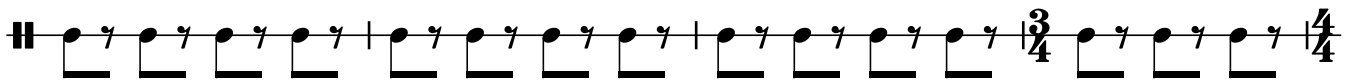
25 

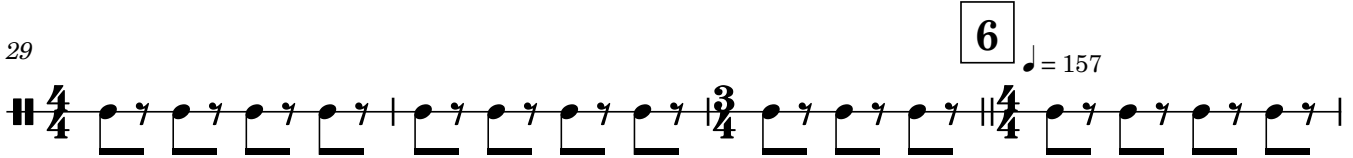
29 $\text{♩} = 157$ 

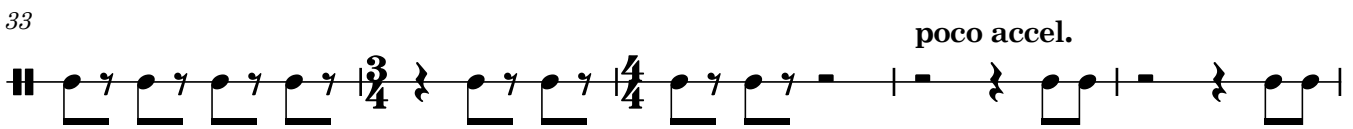
33 *poco accel.* 

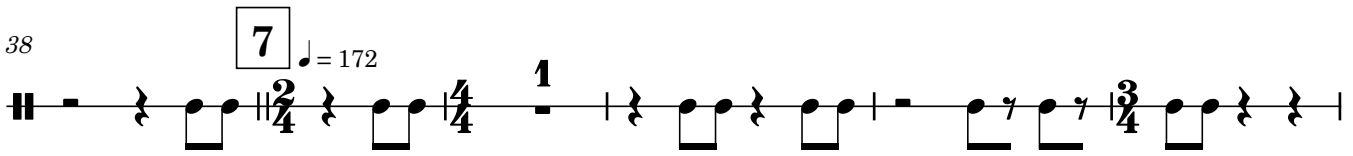
38 $\text{♩} = 172$ 

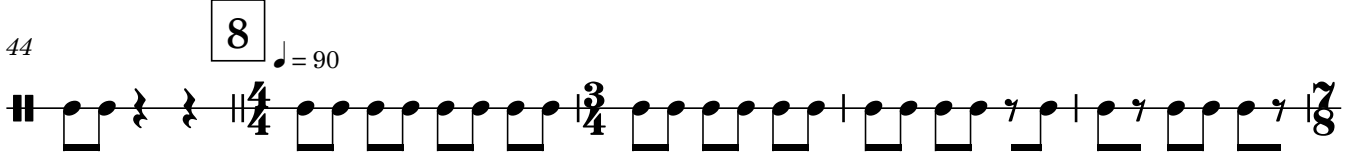
44 $\text{♩} = 90$ 

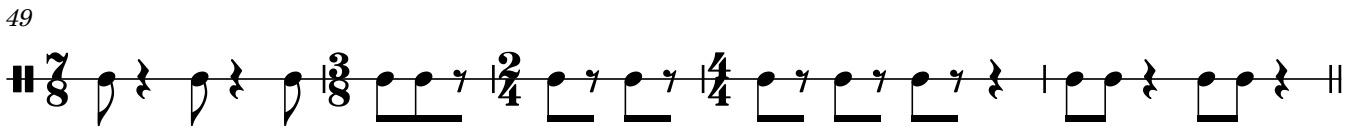
49 

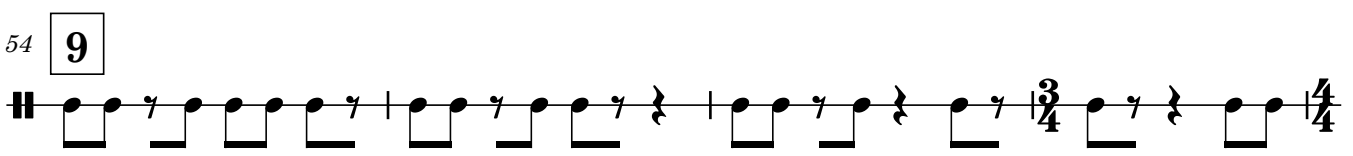
54 9 

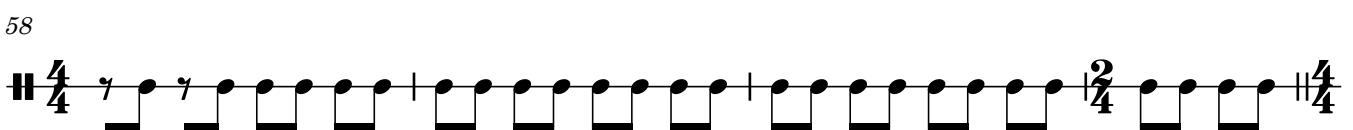
58 

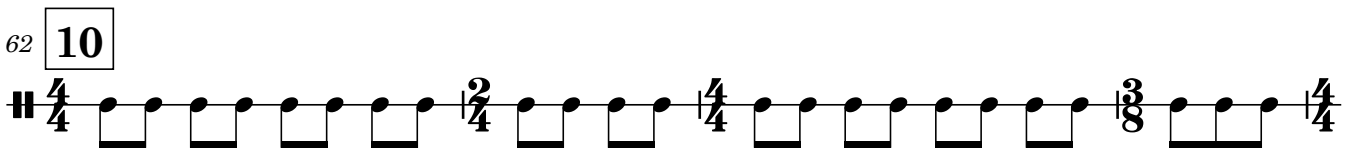
62 10 

66

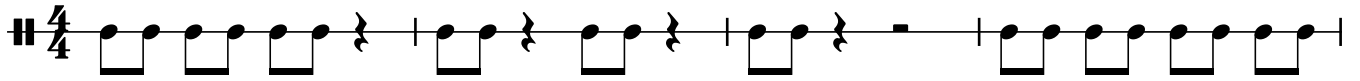

70

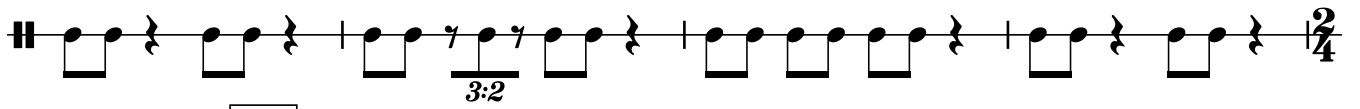

74

11

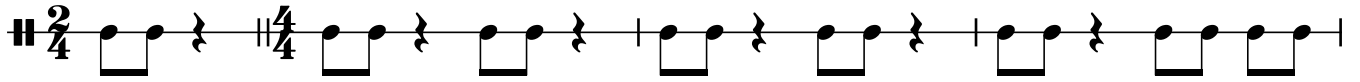

78

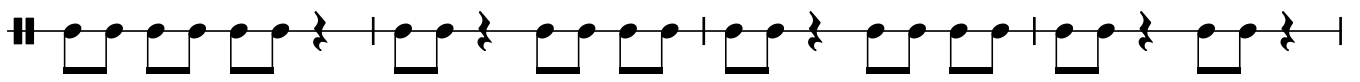

82

12

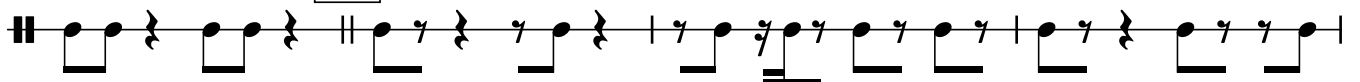

86

90

13

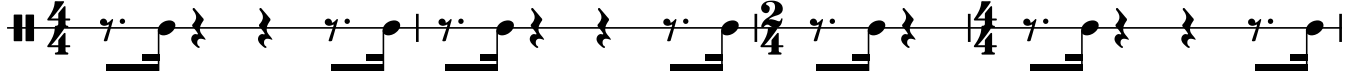

94

14

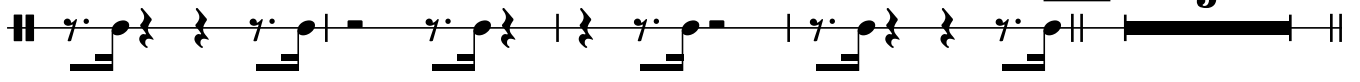

15

103 bicicletta

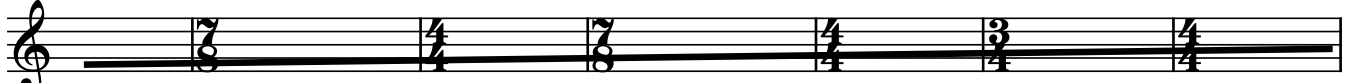

16

17

110

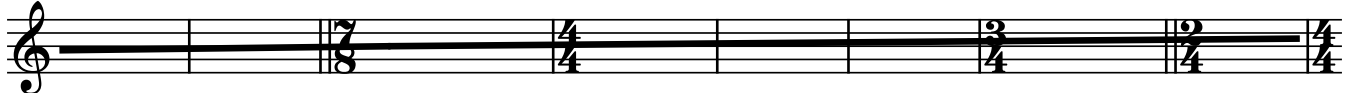

118

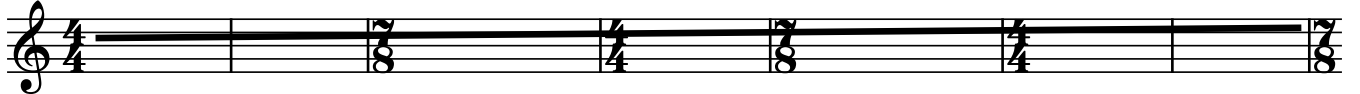

125

дождаться полной остановки колёс

ВАРИАЦИИ И АПЛОДИСМЕНТЫ

для симфонического оркестра

Алексей СЫСОЕВ
(2021)

ВАРИАЦИИ

♩ = 106

начинают открываться двери зала

6 8

16 1 15 2 10 1 3 6 pp

49 4 1 1

59 4 6 5 p p

71 6 3 1 9 замерыть продолжить движение

88 7 14 8 10 9 1

122 10 1 1 9 11 6 1

140 2 12 4 1 1 1 1 замерыть

150 **13** 7 *pp*

163 **14** 2 **15** 12 6

185 **16**

194 **17** 2 4 **18** *mf*

205 **19** 1 2

214 **20** 2 1 *f*

223 **21** 2 *mp*

233 **22** 2 2 1 *p* ♩ = 138

242 **2** bicicletta

252 **23** **24**

262

272 **25**

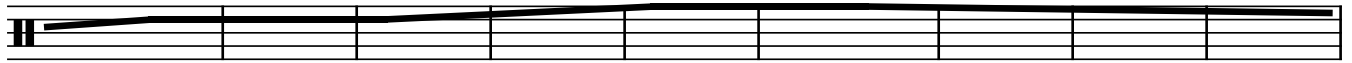

281 **26** резко остановить

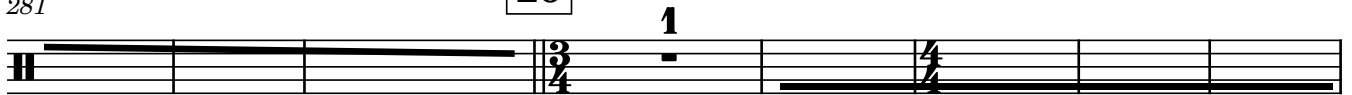

289 **27**

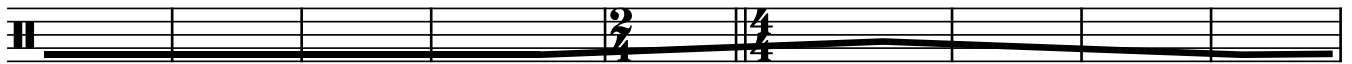

298 **28**

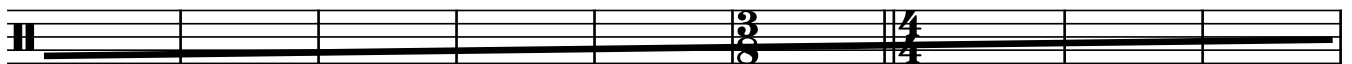

307 резко остановить **3**

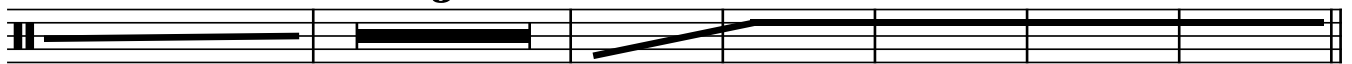

29

316 дать колёсам самостоятельно докрутиться до полной остановки

325 **30**

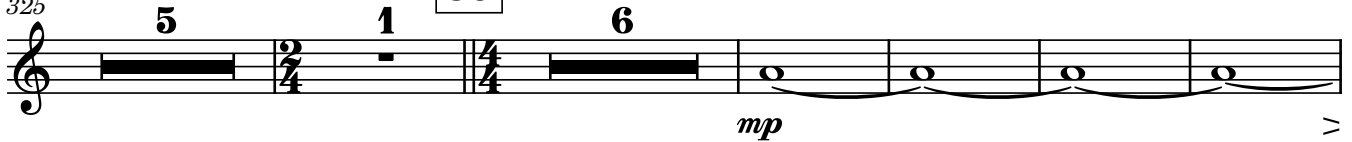

341 **31**

352 **32**

363 **33** 4 **34**

375 **35**

385 **36** 6 **37** 17 10

422 **38** 8 2

438 **39** 7 **40** 7 **41** 4

461 **42** 6 *mf* *mf*

474 **43** 1

482 **44** 1 2

491 **45** 1 2 1 *f*

500 46 **3**

mf

512 47 **2** **2**

mp

522 48 **3** **1**

pp

5 **6** **1**

АПЛОДИСМЕНТЫ

30-45" - не ритмизированные аплодисменты музыкантов

15" аплодисменты зрителей

1 **2** ♩ = 150

5 **3**

16 **4** *poco accel.* **5** ♩ = 155 *fff sempre*

25

29

32 **6** ♩ = 157

36 *poco accel.* **7** ♩ = 172 **1**

41

45 8 ♩ = 90

49

54 9

58

62 10

66

70

74 11

78

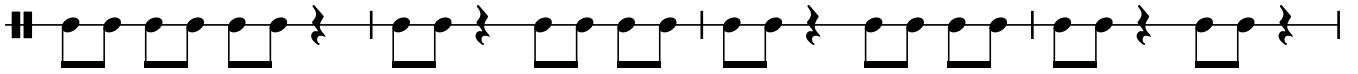

82

12

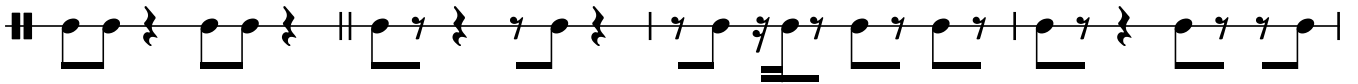

86

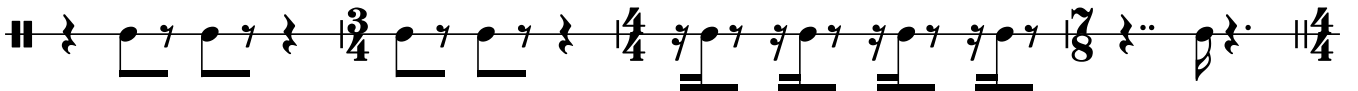

90

13

94

14

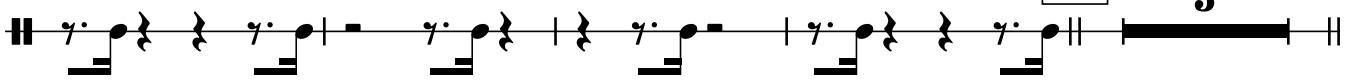

103

15

bicicletta

110

16

17

118

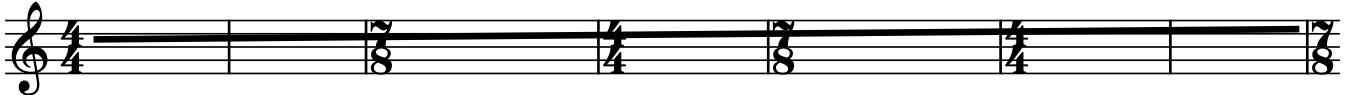

125

дождаться полной
остановки колёс

ВАРИАЦИИ И АПЛОДИСМЕНТЫ

для симфонического оркестра

Алексей СЫСОЕВ
(2021)

ВАРИАЦИИ

$\text{♩} = 106$ начинают открываться двери зала

6 **8**

2

1 **14** выйти в зал и медленно продвигаться к сцене включить аудио

3

4

5

6 **1** замереть продолжить движение

7

8

111 9

120 10

129 11

138 12

147 13

замереть **1** продолжить движение

155

164 14

173 15

183 16

191 17

сесть на своё место, выключить звук, приготовитьсь

204 18 19 20 21

8 9 10 8 2

241 22 ♩ = 138 23 24 25

284 26 27

304 28 29 30 31

352 32 33 34 35 36

412 37 38 39 40 41

463 42 43

477 44

488 45

500 46 47 48

АПЛОДИСМЕНТЫ

30-45" - не ритмизированные аплодисменты музыкантов

15" аплодисменты зрителей

1

2 $\text{♩} = 150$

6

3

16

4

poco accel.

24

5 $\text{♩} = 155$

fff sempre

27

31

6 $\text{♩} = 157$

35

poco accel.

7 $\text{♩} = 172$

40

1

45 **8** ♩ = 90

54 **9**

62 **10**

74 **11**

82 **12**

86

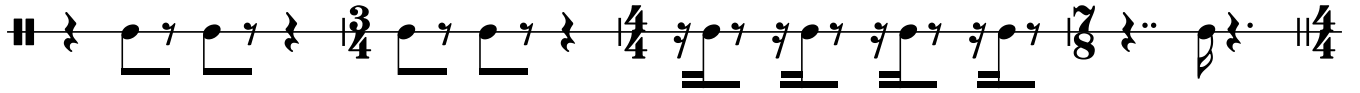

90 **13**

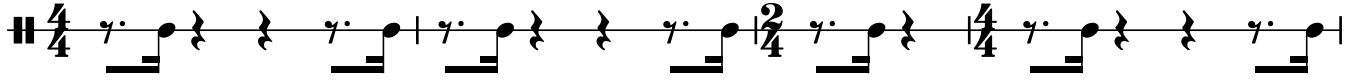

94

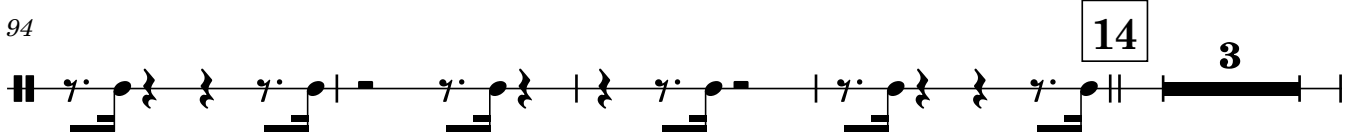

101

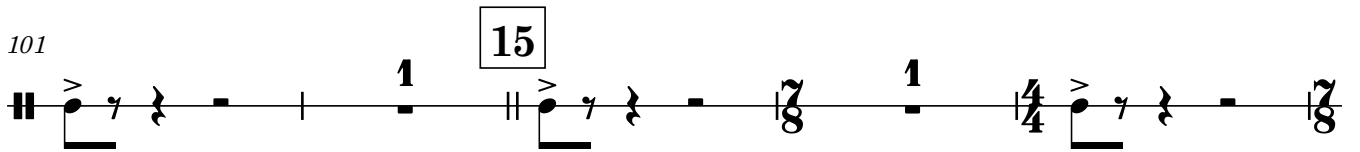

106

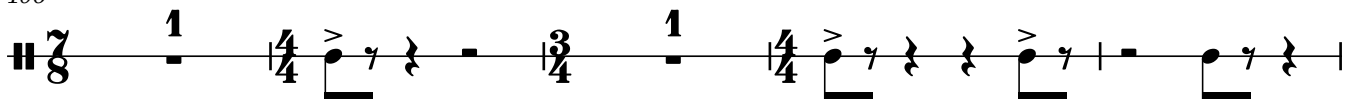

111

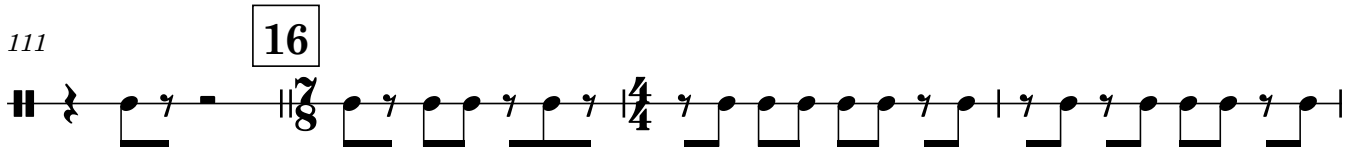

115

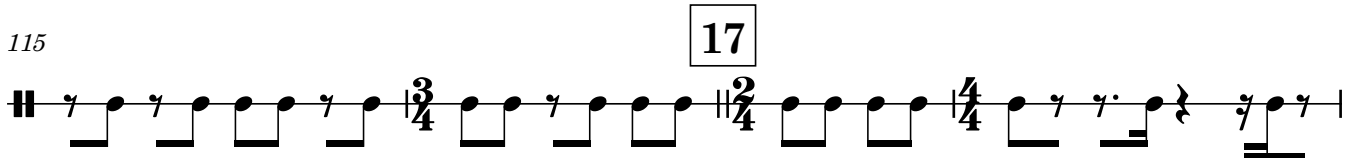

119

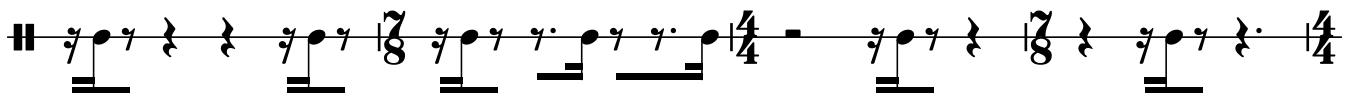

123

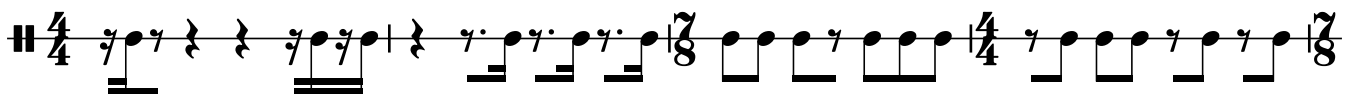

127

ВАРИАЦИИ И АПЛОДИСМЕНТЫ

для симфонического оркестра

Алексей СЫСОЕВ
(2021)

ВАРИАЦИИ

$\text{♩} = 106$ начинают открываться двери зала

6 **8**

1 **2**

16 **14** выйти в зал и медленно продвигаться к сцене включить аудио

37 **3**

46

56 **4**

65 **5**

74 **6** замереть **1** продолжить движение

81 **7**

91

101 8

111 9

120 10

129 11

138 12

147 13

замереть **1** продолжить движение

155

164 14

173 15

183 16

191 17

сесть на своё место, выключить звук, приготовиться

5 **3** **1**

204 **18** 8 **19** 9 **20** 10 **21** 8

239 **22** ♩ = 138 **23** 9 **24** 11 **25** 12

284 **26** 2 **27** 7 1 9 1

304 **28** 12 **29** 14 **30** 1 **31** 13 8

352 **32** 11 **33** 9 **34** 12 **35** 11 **36** 17

412 **37** 10 **38** 16 **39** 7 **40** 7 **41** 11

463 **42** 7 **43** 1 2

478 **44** 1 2

488 **45** 1 2

499 **46** 1 **47** 10 **48** 10 11 1

АПЛОДИСМЕНТЫ

30-45" - не ритмизированные
аплодисменты музыкантов

15" аплодисменты зрителей

1 

2 $\text{♩} = 150$

6 **3**

16 **4**

poco accel.

24 **5** $\text{♩} = 155$

28 *fff sempre*

32 **6** $\text{♩} = 157$

36 *poco accel.*

7 $\text{♩} = 172$

42 **8** $\text{♩} = 90$

47

53 **9**

58 **10**

63

69

73

11

78

83

12

88

13

92

98

14

15

106

112

16

116

17

121

126

ВАРИАЦИИ И АПЛОДИСМЕНТЫ

для симфонического оркестра

Алексей СЫСОЕВ
(2021)

ВАРИАЦИИ

♩ = 106

начинают открываться двери зала

6 8

16 1 15 2 3

выйти в зал и медленно продвигаться к сцене включить аудио

39 3

48

57 4

66 5

75 6

замереть продолжить движение

82 7

92

102 **8**

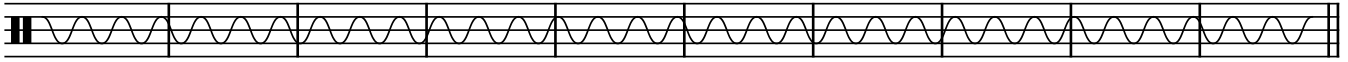

112 **9**

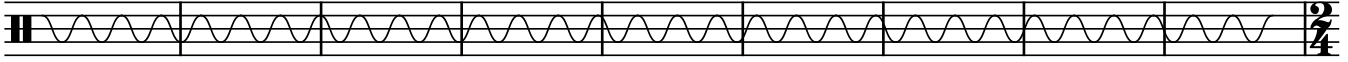

121 **10**

130 **11**

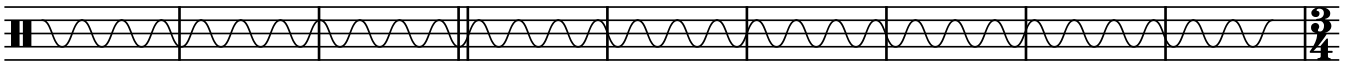

139 **12**

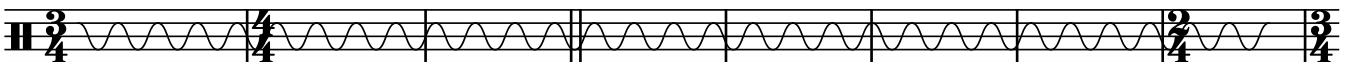

147 **13** замереть продолжить движение

164 **14**

173 **15**

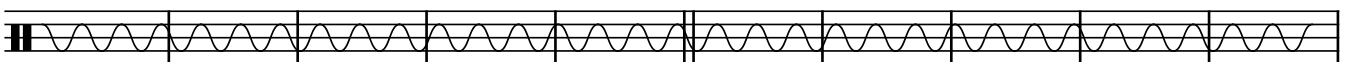

183 **16**

193 17

203 18

212 19 20

222

21
 231 22 ♩ = 138

занять свои места, приготовиться, включить аудио

8 2 11

252 23 24

3 3 11

mf \rightrightarrows *mp*

272 25 26

12 2 7 1

294 27 28

9 1 5

mf

311 29

3 14 1

331 **30** 13 **31** 8 **32** 11 **33** 9

372 **34** 12 **35** 5 con sord. *p*

394 1 **36** 17 **37** 10 **38** 16

438 **39** 7 **40** 7 **41** 2 senza sord. *p*

457 5 **42** 7 *mf*

474 2 **43** 8 **44** 2

488 2 **45** 8 *f*

500 **46** 2 4 *mf*

510 **47** 10 **48** 11 6/4 1

АПЛОДИСМЕНТЫ

30-45" - не ритмизированные аплодисменты музыкантов

15" аплодисменты зрителей

1

2 $\text{♩} = 150$

6

3

15

4

poco accel.

23

5 $\text{♩} = 155$

fff sempre

26

29

32

6 $\text{♩} = 157$

35

poco accel.

7 $\text{♩} = 172$

40

1

45 8 ♩ = 90

49

54 9

58

62 10

66

70

74 11

78

82 12

86

90

13

94

98

14

15

105

110

16

114

17

118

ffff sempre

121

124

127

ВАРИАЦИИ И АПЛОДИСМЕНТЫ

для симфонического оркестра

Алексей СЫСОЕВ
(2021)

ВАРИАЦИИ

♩ = 106

начинают открываться двери зала

6 8

включить аудио

16 15 2 3

выйти в зал и медленно продвигаться к сцене

39 3

48 3/4

57 4

66 5

75 6

замереть

продолжить движение

82 7

92

102 **8**

112 **9**

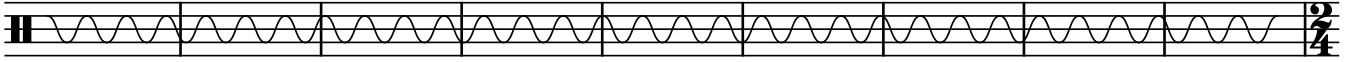

121 **10**

130 **11**

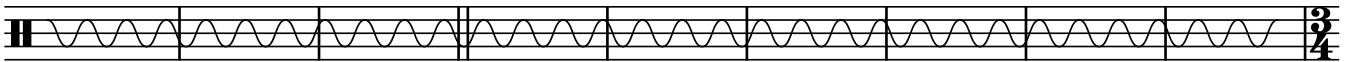

139 **12**

147 **13** замереть продолжить движение

155

164 **14**

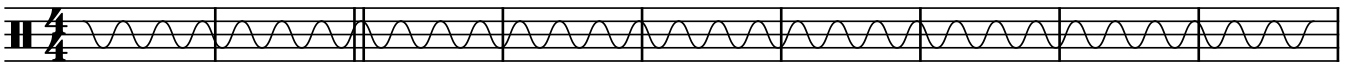

173 **15**

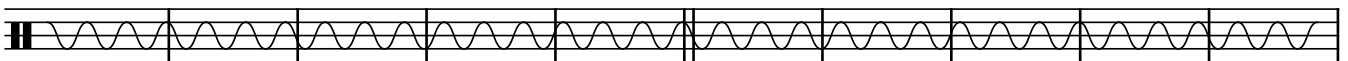

183 16

193 17

203 18

212 19 20

222

21 22 ♩ = 138

231 занять свои места, приготовиться, включить аудио

8 **2** **11**

252 23

1 **4**

mf — — — *mp*

261 24 25 26

11 **12** **2** **7**

293 27 28

1 **9** **1** **4**

308 **mf** **5** **29** **14** **1**

331 **30** **13** **31** **8** **32** **11** **33** **9**

372 **34** **12** **35** **8** *con sord.* **36** *p*

396 **37** **15** **10** **38** **16**

438 **39** **7** **40** **7** **41** **5** *senza sord.* *p*

460 **42** **2** **10** **43** *mf*

477 **44** **7** **5** **45** *f*

493 **46** **7** **5**

509 **47** **1** **10** **48** **11** **1**

АПЛОДИСМЕНТЫ

30-45" - не ритмизированные
аплодисменты музыкантов

15" аплодисменты зрителей

1 

2 $\text{♩} = 150$

4

3

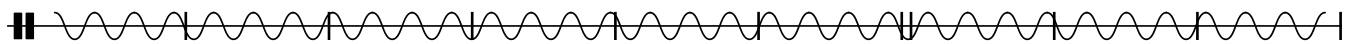

13

4

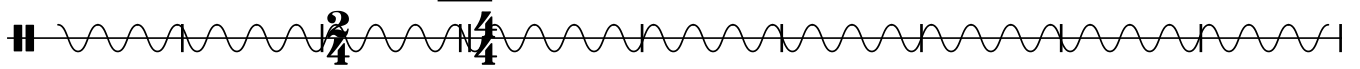

22 poco accel.

5 $\text{♩} = 155$

fff sempre

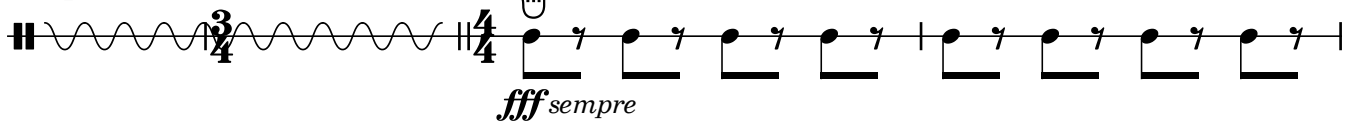

26

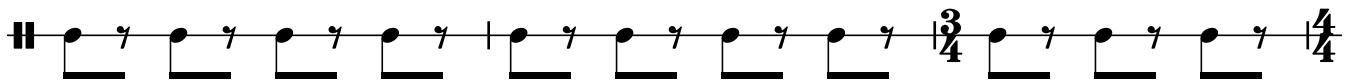

29

32 6 $\text{♩} = 157$

36 poco accel.

7 $\text{♩} = 172$

1

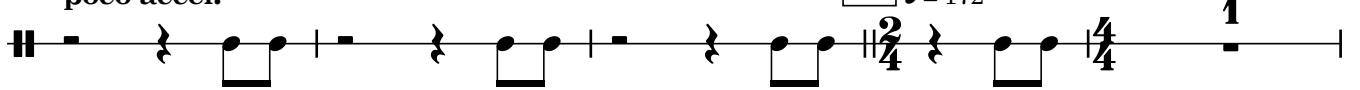

41

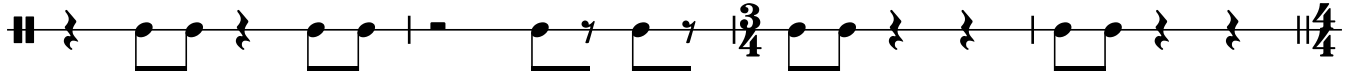

45 8 ♩ = 90

54 9

62 10

74 11

82 12

90 **13**

94

98 **14**

15

105

110

16

114

17

118

ffff sempre

121

124

127

ВАРИАЦИИ И АПЛОДИСМЕНТЫ

для симфонического оркестра

Алексей СЫСОЕВ
(2021)

ВАРИАЦИИ

♩ = 106

начинают открываться двери зала

6 8

16 15 2 3

выйти в зал и медленно
продвигаться к сцене включить аудио

39 3

48

57 4

66 5 6

76 замереть продолжить движение

84 7

94

8

104

9

114

10

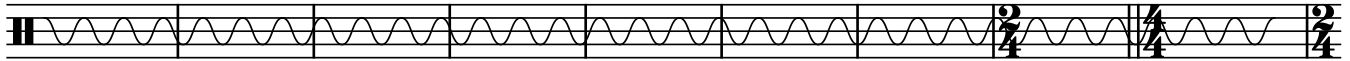

123

132

11

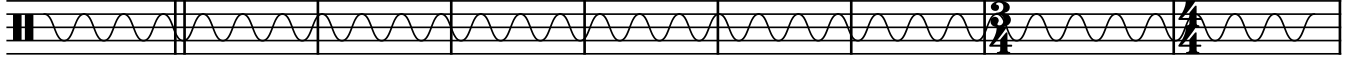

141

12

замереть

150

13

продолжить движение

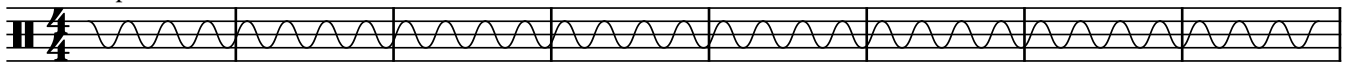

158

14

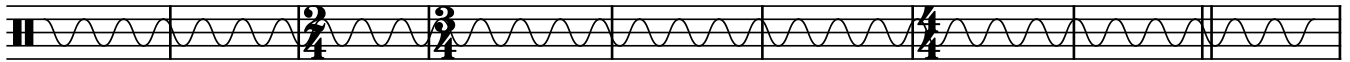

167

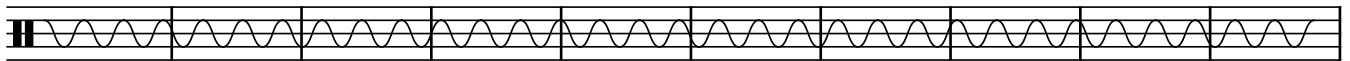

177 15 16

187 17

197 18

207 19

217 20

227 21
занять свои места, приготовиться, включить аудио

241 22 ♩ = 138 23

mf *mp*

261 24 25 26

286 27

304 **28** 1 1 6

316 **29** 14 1 **30** 13 **31** 8

352 **32** 11 **33** 9 **34** 12 **35** 11

395 **36** con sord. 12 **37** 10

422 **38** 16 **39** 7 **40** 7 **41** 11

463 **42** 13 **43** mf

480 4 **44** 8 **45** f

496 4 **46** 8 **47** mp

512 8 **48** 11 6 1

АПЛОДИСМЕНТЫ

30-45" - не ритмизированные
аплодисменты музыкантов

15" аплодисменты зрителей

1 

2 ♩ = 150

4

3

14

4

росо accel.

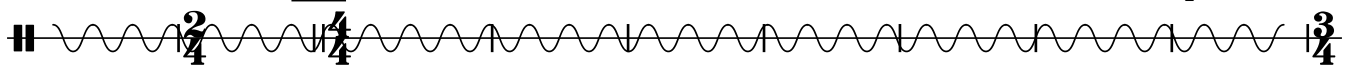

23

5 ♩ = 155 

fff sempre

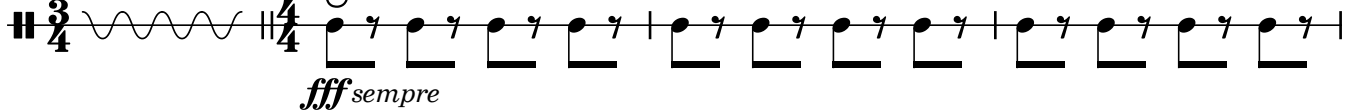

27

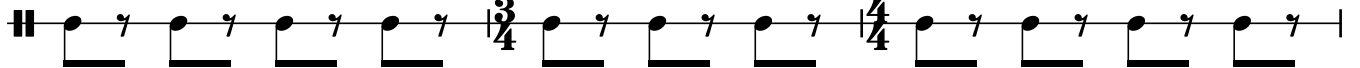

30

6 ♩ = 157

33

росо accel.

37

7 ♩ = 172

1

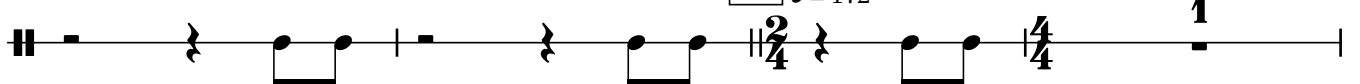

41

45 8 ♩ = 90

49

54 9

58

62 10

66

70

74 11

78

82 12

86

90 **13**

94

98 **14**

15

105

110

16

114

17

118

ffff sempre

121

124

127

ВАРИАЦИИ И АПЛОДИСМЕНТЫ

для симфонического оркестра

Алексей СЫСОЕВ
(2021)

ВАРИАЦИИ

♩ = 106

начинают открываться двери зала

6 8

16 15 2 3

выйти в зал и медленно продвигаться к сцене включить аудио

41 3

52 4

62 5

73 6

замереть продолжить движение

82 7

93 8

103

112 **9**

122 **10**

133 **11**

142 **12**

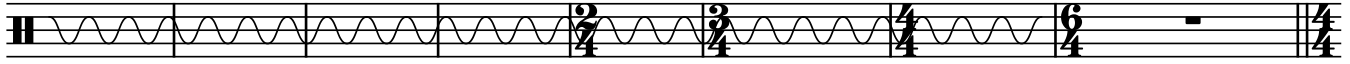

150 **13**

продолжить движение

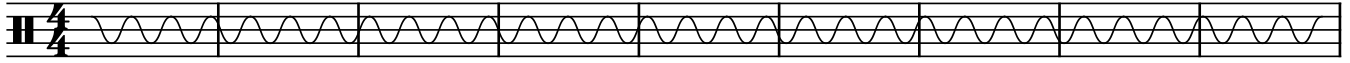

159

14

167

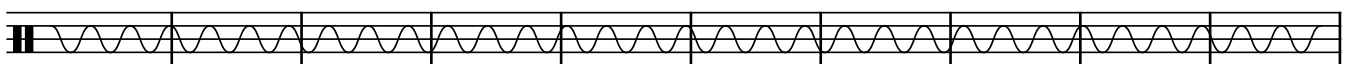

177 **15**

16

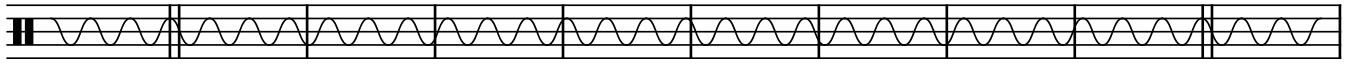

187

17

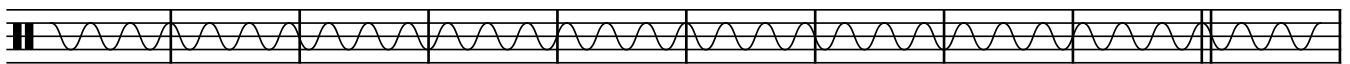

197

18

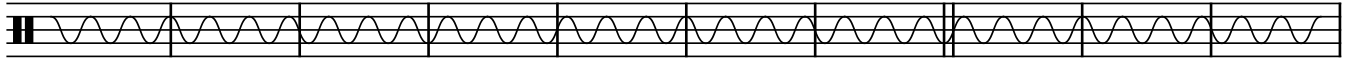

207

19

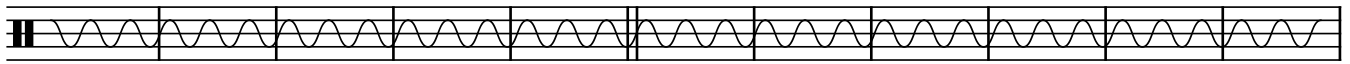

218 20

230 21 22
занять свои места, приготовиться, включить аудио $\text{♩} = 138$

8 2 11

252 23 24 25 26

9 11 12 2 7

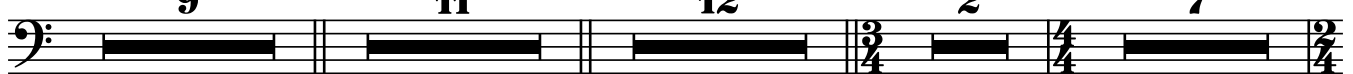

293 27 28

1 9 1 9

mf

316 29 30 31 32

14 1 13 8 11

363 33 34 35 36 37

9 12 11 17 10

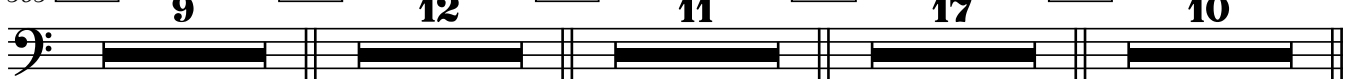

422 38 39 40 41 42

16 7 7 11 13

476 43 44 45

8 8 3

f

500 46 47 48

10 10 11 1

АПЛОДИСМЕНТЫ

30-45" -- не ритмизированные аплодисменты музыкантов

15" аплодисменты зрителей 1  2 ♩ = 150

5 3

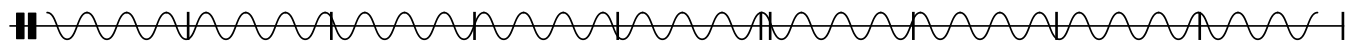

14 4 poco accel.

23 5 ♩ = 155 
fff sempre

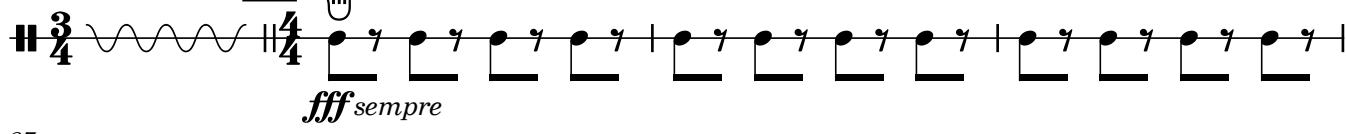

27

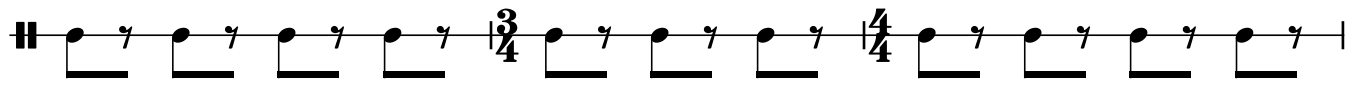

30 6 ♩ = 157

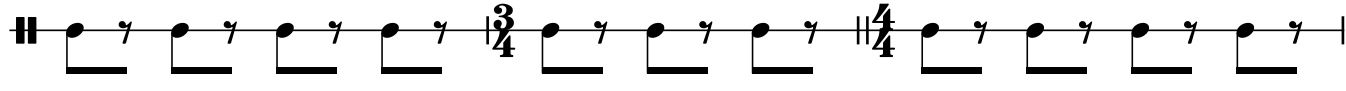

33 poco accel.

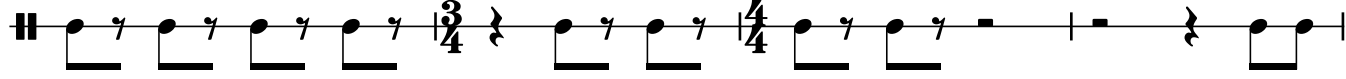

37 7 ♩ = 172

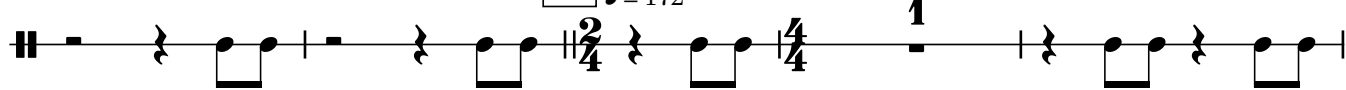

42 8 ♩ = 90

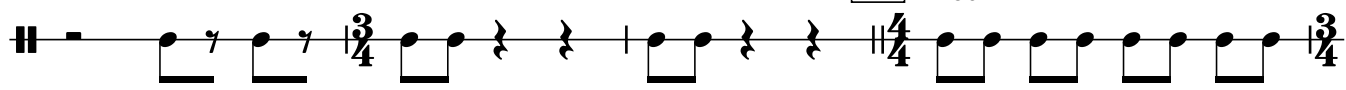

46

51 9

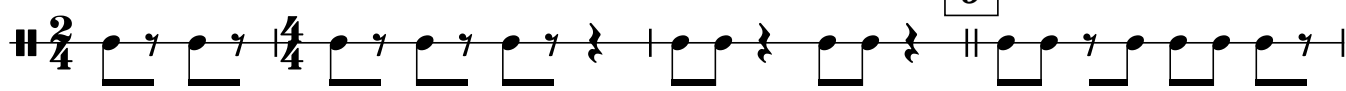

55

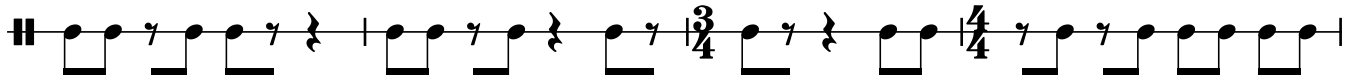

59

10

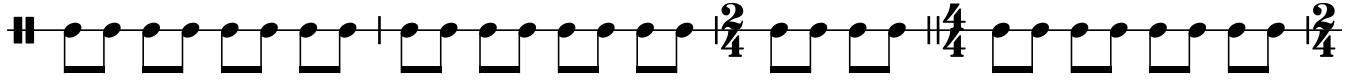

63

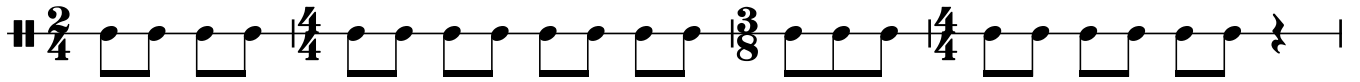

67

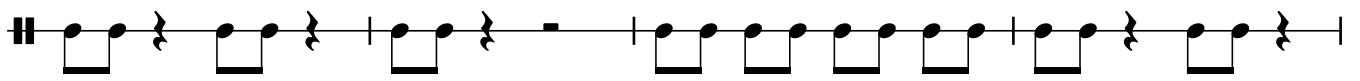

71

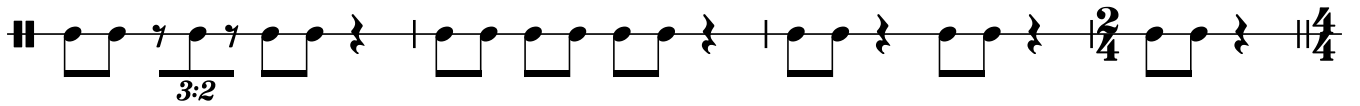

75

11

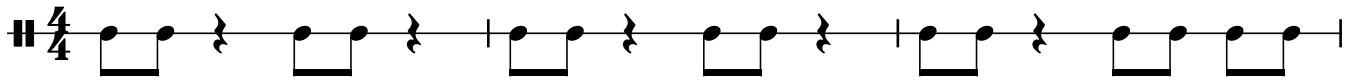

78

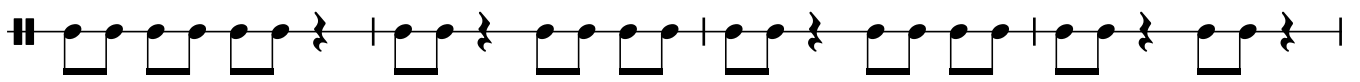

82

12

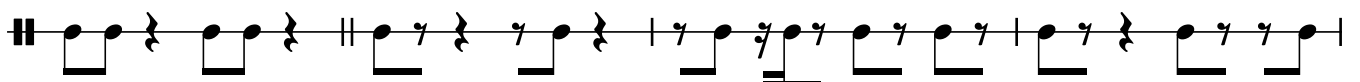

86

90

13

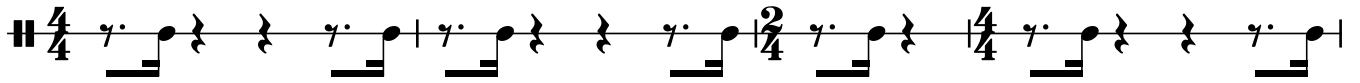

94

14

3

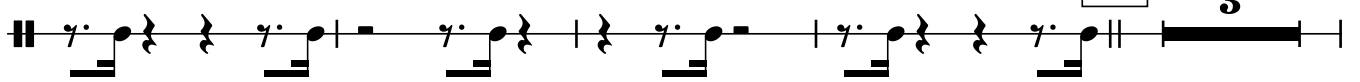

101 15

105

109

112 16

115 17

119

122

125

128

ВАРИАЦИИ И АПЛОДИСМЕНТЫ

для симфонического оркестра

Алексей СЫСОЕВ
(2021)

ВАРИАЦИИ

$\text{♩} = 106$ начинают открываться двери зала

6 8

16 **1** 8

31 **2** 4 5 1 **3** 2

44 2 4

54 1 1 1 **4**

60 2 2

67 **5** 1 2

73 **6** 1 1 1 1 12/4 4/4

замереть

79 *продолжить движение*

85

91

97

100 **10** superball

111 **11** rimshot

138

143 *замереть*

150 **13**

157  **1** **2**
poco cresc.

163 **14**
3
poco cresc. superball

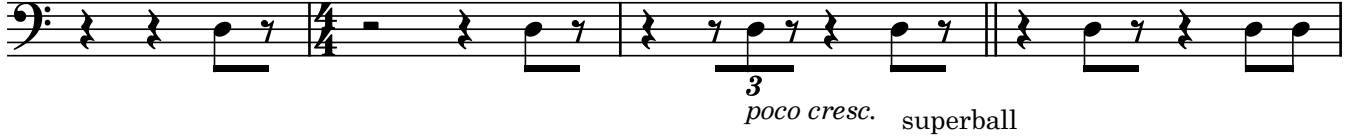

167 **2** **1** 
p *mp*

174  **1** **15**
mp

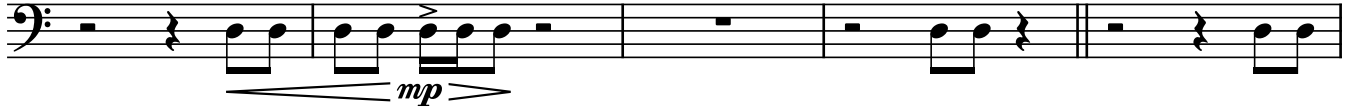

179 **1**

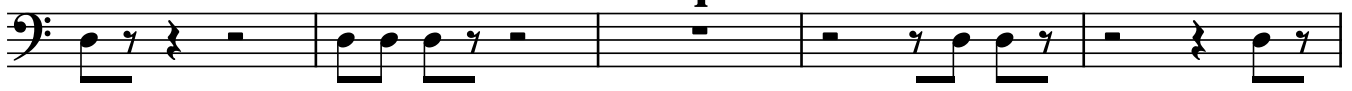

184 **1** **16**
cresc. poco a poco

188 **1**

192 **1**

196 **1** **17**
mf

200 **1**

204 **18**

212 **19**

217 **20**

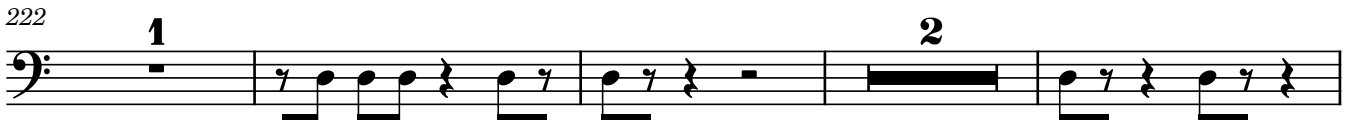

228 **21**

238 **22**  *superball*

23 *rimshot*

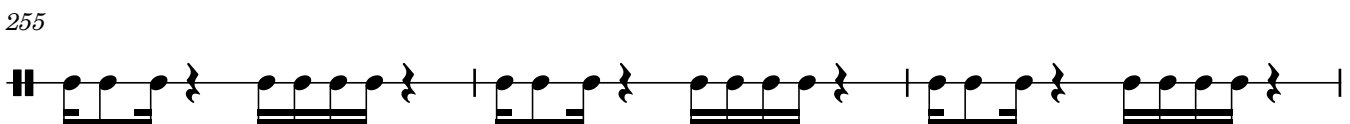
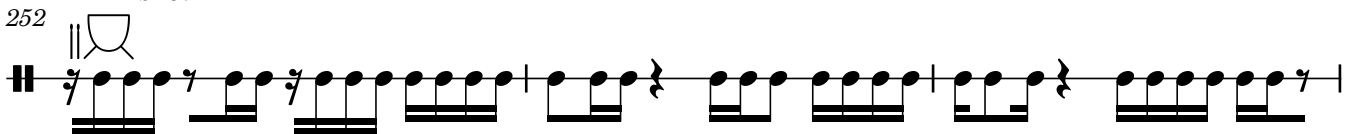

258

24

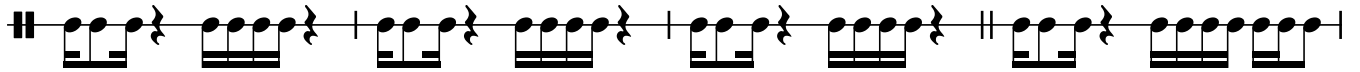

262

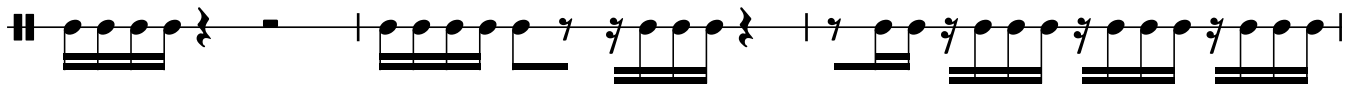

265

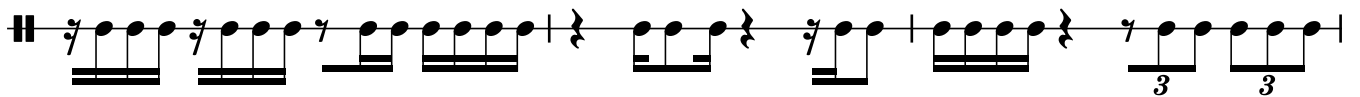

268

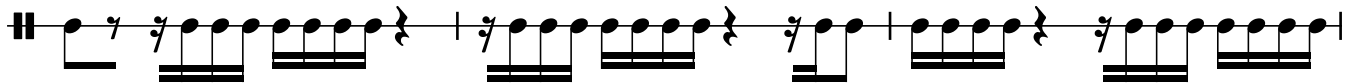

25

271

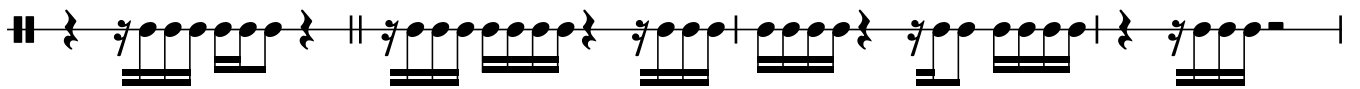

275

279

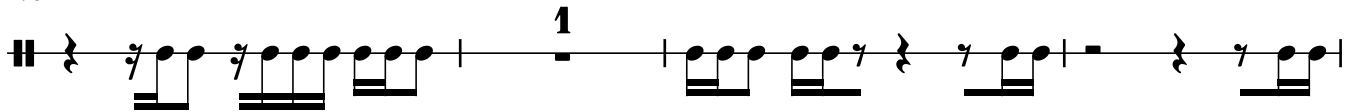

283

26

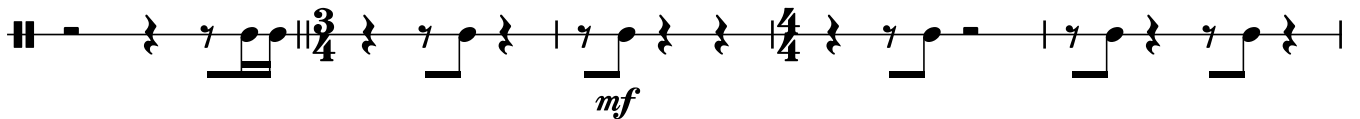

288

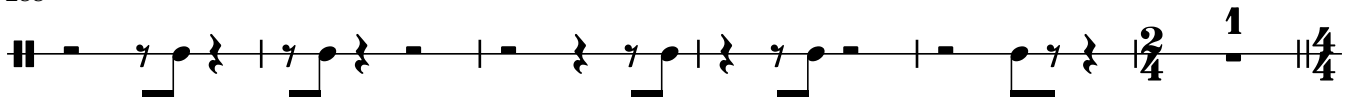

294

27

300

304 28

314

344 31

364

374

379

385

397

407

413

419

445

462

472

482

492

ff dim. poco a poco

496

501

mf

506

1

47

3

mp

513

3

1

p 3

dim.

520

48

1

2

526

1

2

1

ppp

АПЛОДИСМЕНТЫ

30-45" -- не ритмизированные аплодисменты музыкантов

15" аплодисменты зрителей

1

2

$\text{♩} = 150$

4

3

14

4

3/4

4/4

3/4

poco accel.

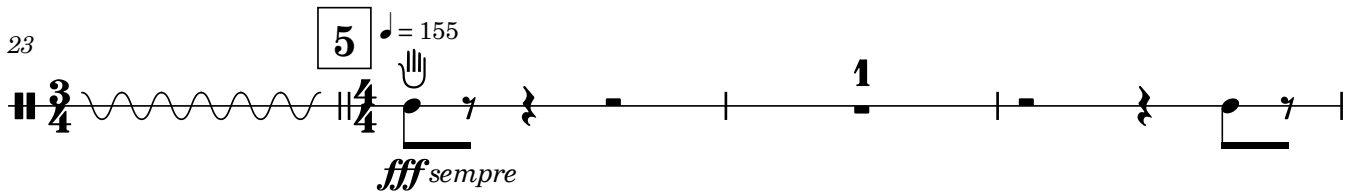
23 5 $\text{♩} = 155$

fff sempre

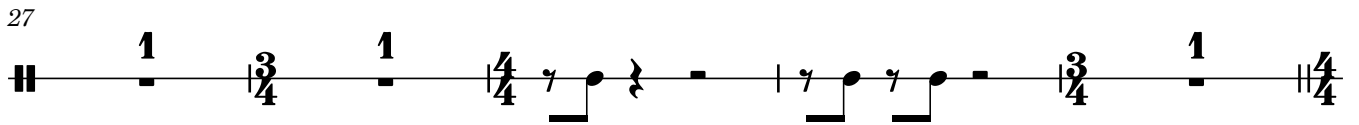
27

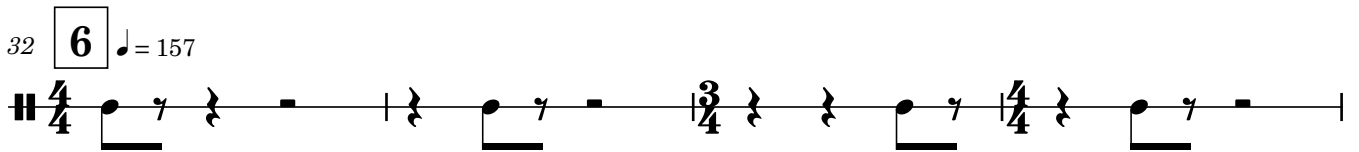

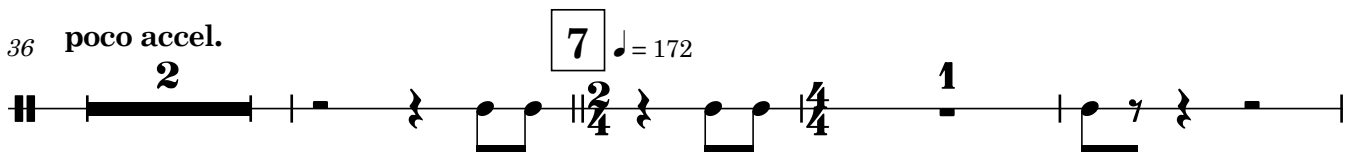
32 6 $\text{♩} = 157$

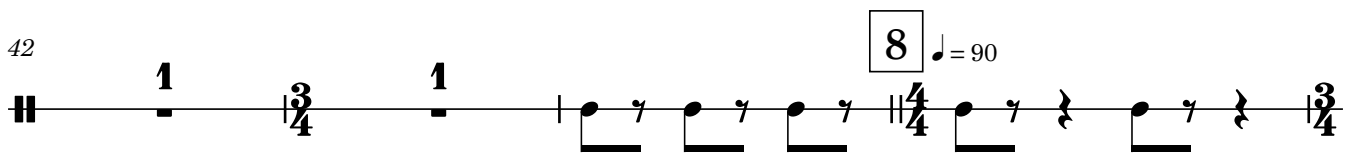
36 poco accel. 7 $\text{♩} = 172$

42 8 $\text{♩} = 90$

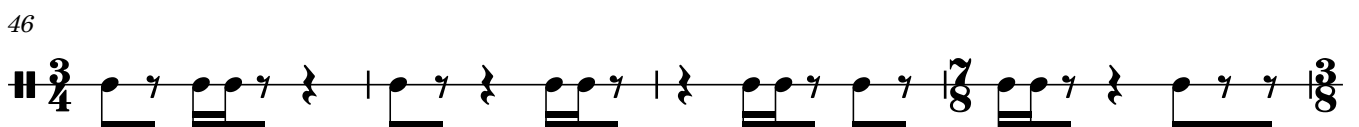
46

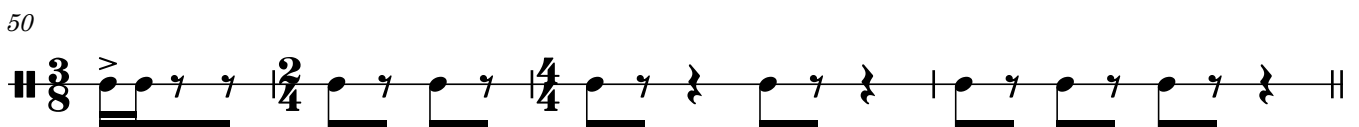
50

54 9

58

10

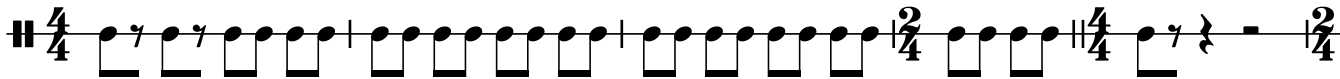

63

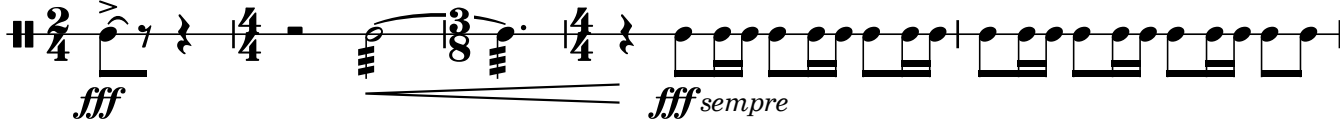

68

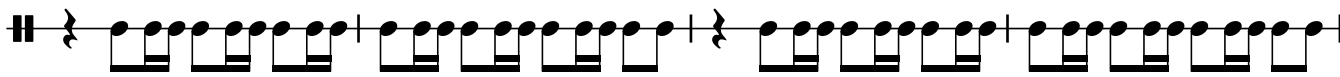

72

11

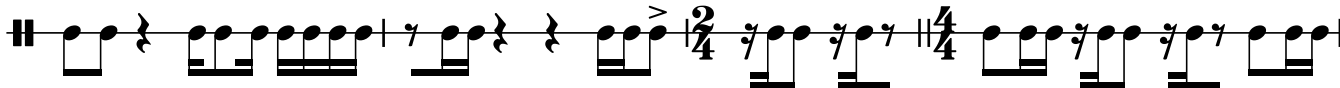

76

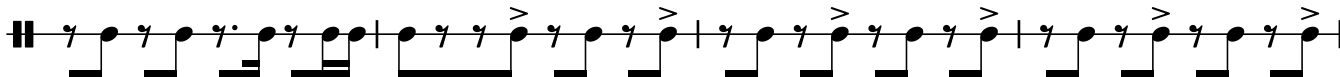

80

12

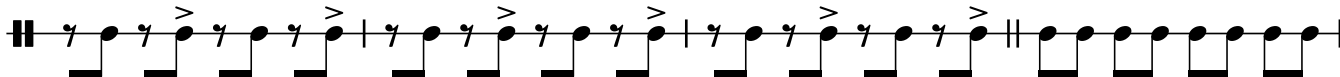

84

88

13

91

95

14

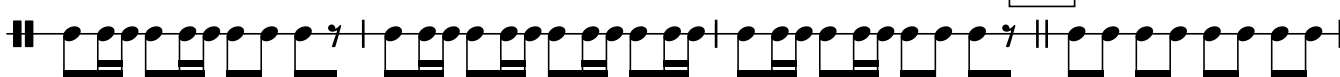

99

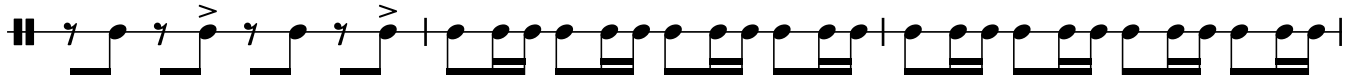

102

15

105

108

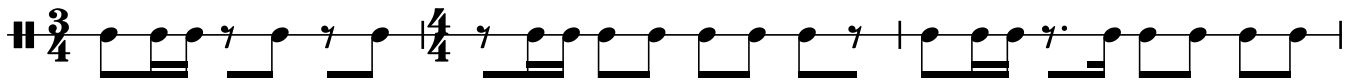

111

16

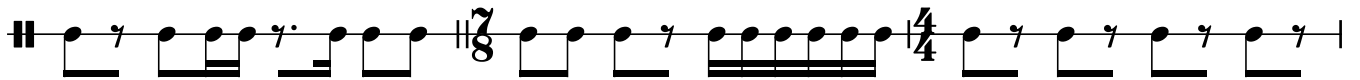

114

17

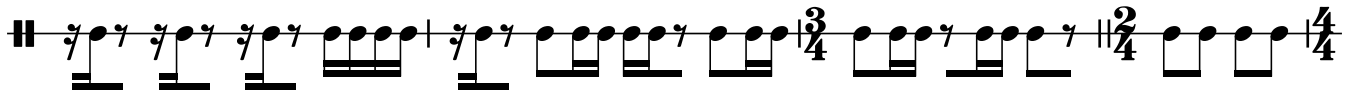

118

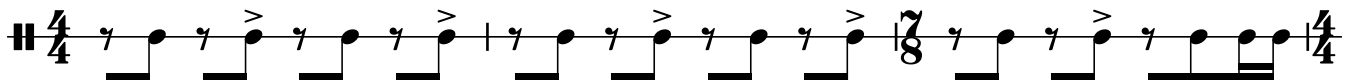

121

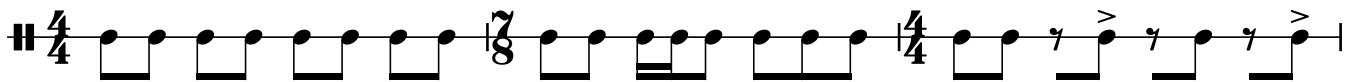

124

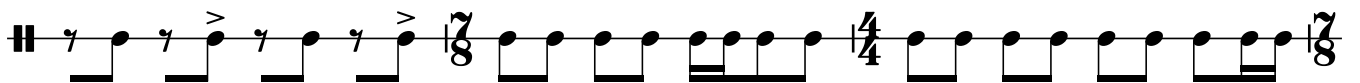

127

ВАРИАЦИИ И АПЛОДИСМЕНТЫ

для симфонического оркестра

Алексей СЫСОЕВ
(2021)

ВАРИАЦИИ

$\text{♩} = 106$ начинают открываться двери зала

16 **1** 15 **2** *pppp*

38 **3** 9 *ppp* *simile*

54 **4** 3 1 1 7 *p*

67 **5** 1 1

73 **6** 2 1 1 *замереть*

79 *продолжить движение* *pp*

84 **7** 1 2

90 1 3

97 8

poco dim. *ppp*

103

ppp

124 superball

ppp gliss.

136 rimshot

mp sempre rimshot

144

1

149 замереть 13

pp замереть

154

poco cresc.

160 superball 14

p superball

169

p

174 15

cresc. poco a poco

179

183

188

192

197

201

207

211

215

20

219

223

227

21

230

234

♩ = 138

238

243

246

23

250

256

260 rimshot 24

264 **1**

268 **1**

25

272

277 **3**

281 26 **2** **1** *mf*

287 **1**

292 27 **1** **2** **1** **7**

303 28 **1** **4** *con sord.* **2** *fff* *p*

313 29 **2** **14** 30 **1** **13**

344 **31** **8** **32** **11** **33**  *pp*

365 **2** **2**

372 **34** **2**

378 **1** **4** **35** **2**

387 **2**

393 **2** **36** **6**

403 **4**

411 **37** **1** **2** **3** **3**

422 **38** **16** **39** **7** **40** **7** **41** **11**

463 **42** **5**  *pp*

475 43

487 45

fff *f*

ff dim. poco a poco

494

498 46

f

501

mf

506 47

mp

511

p *dim.*

517 48

pp

526

ppp

АПЛОДИСМЕНТЫ

30-45" – не ритмизированные
аплодисменты музыкантов

15" аплодисменты зрителей

1  2 $\text{♩} = 150$

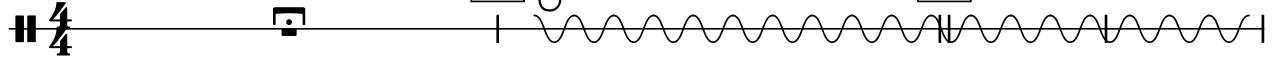

5

3

16

4

poco accel.

5

$\text{♩} = 155$

fff sempre

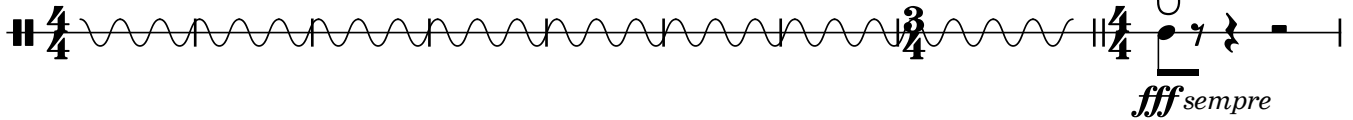

25

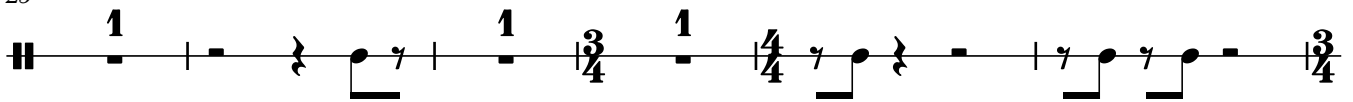

31

6

$\text{♩} = 157$

36

poco accel.

2

7

$\text{♩} = 172$

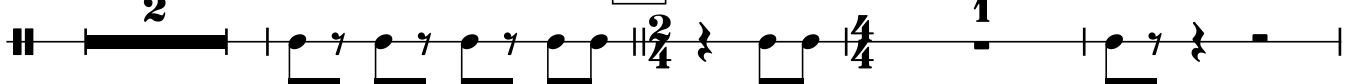

42

8

$\text{♩} = 90$

47

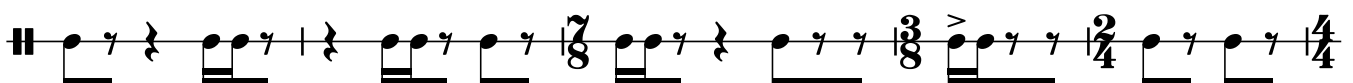

52

9

56

1

60

10

65

fff sempre

70

73

11

77

81

12

88

13

94

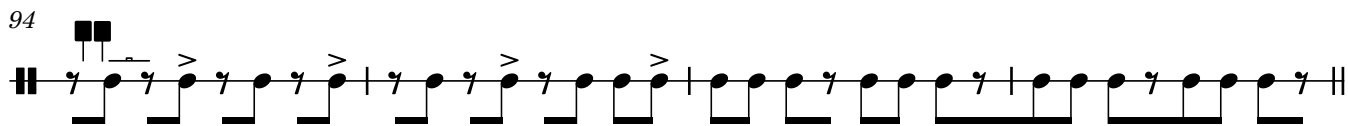

98 **14**

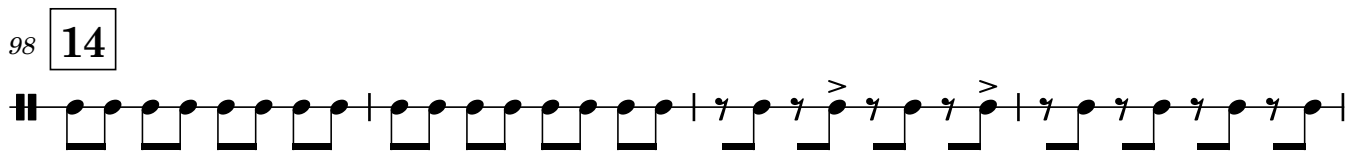

102 **15**

105

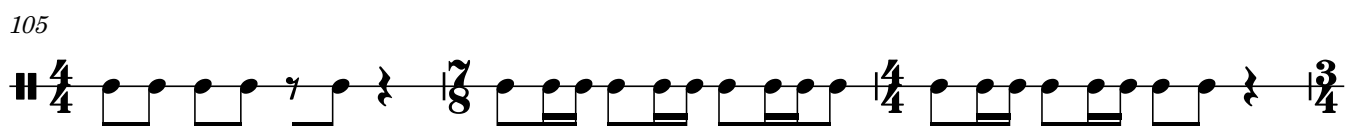

108

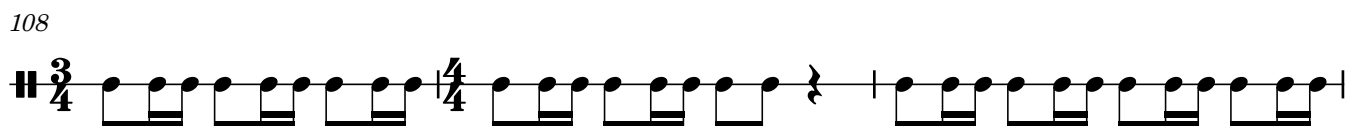

111 **16**

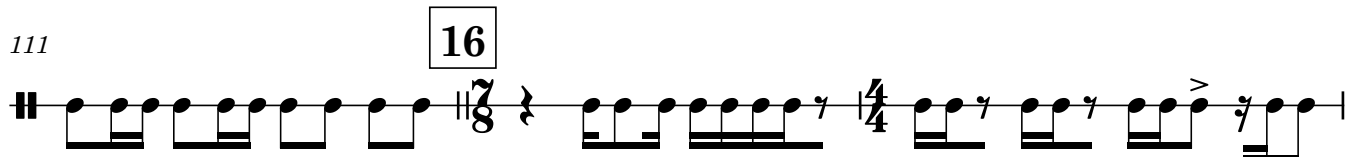

114 **17**

118

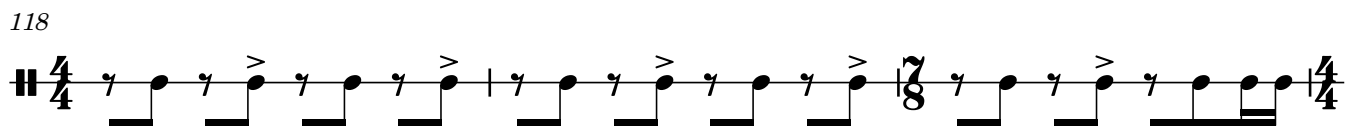

121

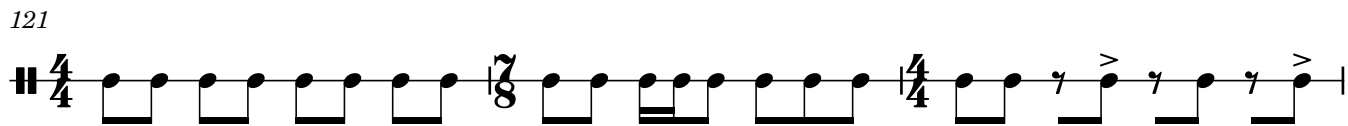

124

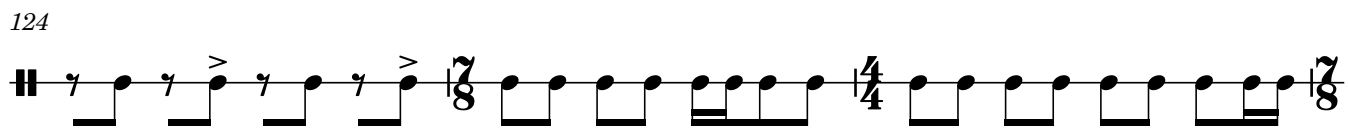

127

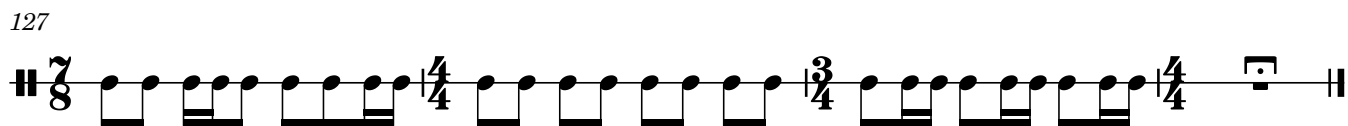

ВАРИАЦИИ И АПЛОДИСМЕНТЫ

для симфонического оркестра

Алексей СЫСОЕВ
(2021)

ВАРИАЦИИ

$\text{♩} = 106$

начинают открываться двери зала

pppp sempre

11 *ric.* *ppp*

20 *ric.*

29 *ric.* *pp*

35

40 *ric.* *pp* *cresc. poco a poco*

45

53 *ric.*

59 *замереть* *продолжить движение*

4 5 6 8 8 3 12 1 9

Percussione III (Timpani (E), Piatto sospeso, Superball)

88 7 14 8

pppp sempre

109 9

119 10

11 6 1 12 2

pp

144 1 1 1 1 1 1 1 1

замереть

150 13 5

pp *poco cresc.*

159 3 3 1

poco cresc.

166 14 1 4

p *p*

174 15

179 1

cresc. poco a poco

183 16

187 3

193 17

197 1 18

mf *f sub.* \triangleright

201 18

206 1

210 19

215

219

20

224

229

21

234

22 $\text{♩} = 138$
rimshot

241

245

249

23

253

257 **2** **24** **2**

265 **1**

271 **1** **25** *ff sempre*

275 **3**

278 **3**

282 **26** **1** *mf*

287 **1** **1** **1** **2/4**

293 **1** **27** **5**

301 **28** **4** *con sord.* *fff*

309 **4** **29** *con sord.* *p* *fff* **13** **2/4**

330 **1** **30** **13** **31** **8** **32** **9**

361 **1** **33** **3**

368 **2** **34** **8**

381 **3** **35** **1** **1** **4**

392 **1** **36** **6**

401

406 **1** **1**

411 **1** **37** **5** **4** **38** **16**

438 **39** **7** **40** **7** **41** **11** **42** **13**

476 **43**

1

484 **44**

1

492 **45**

fff *f*

ff dim. poco a poco

497 **46** **47**

1 1 10 3

513

p *dim.*

519 **48**

pp

523

1 6 1

АПЛОДИСМЕНТЫ

30-45" -- не ритмизированные
аплодисменты музыкантов

15" аплодисменты зрителей

1

2

$\text{♩} = 150$

5/4

5

3

14

4

poco accel.

3/4 4/4 3/4

23

5

$\text{♩} = 155$

fff sempre

3/4 4/4 1 1 3/4

28

6

$\text{♩} = 157$

3/4 1 4/4 3/4 1 4/4

33

poco accel.

3/4 1 4/4 1 4/4 1 4/4

38

7

$\text{♩} = 172$

2/4 1 4/4 1 3/4

43

8

$\text{♩} = 90$

3/4 4/4 3/4

47

7/8 3/8 2/4 4/4

52

9

56

60

10

65

70

73

11

77

80

12

87

13

94

97

14

101

15

105

109

112

16

115

17

119

123

127

ВАРИАЦИИ И АПЛОДИСМЕНТЫ

для симфонического оркестра

Алексей СЫСОЕВ
(2021)

ВАРИАЦИИ

начинают открываться двери зала

ric.

$\text{♩} = 106$
ppp
6 3 2
14 1 1 6 1
25 ric. 2 2 2
32 ric. 2 3:2 *pp*
38 1 3 *pp*
43 1 7 ric. *cresc. poco a poco*
54 3 4 2 4 4 6 5 8 *superball* *pp*
75 6 3 12 1 4 9 14 8 10 *замереть* *продолжить движение*

112 **9** **9** **2** **4** **1** **10** $\frac{4}{4}$ *ppp* $\frac{4}{4}$ *pp* **2** **4** **1** $\frac{4}{4}$

125 **1**

131 **1** **11** **3** *p* **1**

137 **1** $\frac{3}{4}$ $\frac{4}{4}$ **1**

142 **12** **1** $\frac{2}{4}$ **1** $\frac{3}{4}$ **1** $\frac{4}{4}$

148 *замереть* **13** **4** **5** $\frac{2}{4}$

160 **1** $\frac{3}{4}$ **3** $\frac{4}{4}$ **2** **14** **6** *p* **5**

178 **15** **5** *superball* *mp* **16** *superball* *mf* **4**

193 *superball* **17** **7** **18** **2** *f*

208 **3** **19** **2** *f*

218 **20** **2** **mf** **mf** **6** **2**

231 **21** **8** **2** **2** **22** $\text{♩} = 138$ (приглушить после удара) **3** **superball** **ff**

247 **23** **4** **rimshot** **ff sempre** **2** **3**

256 **1** **3**

260 **24**

264 **2**

269 **25**

274 **1**

279 **1** **3/4**

284 **26**

293 **27**

299 **28**

305 **3** **2** **superball** **mf** **ff**

316 **29** **14** **1** **30** **13** **31** **8**

352 **32** **5** **mp** **pp** **1**

363 **33** **1**

369 **34** **1** **2**

376 **6** **35** **6**

391 **3** **36** **4** **3**

401 **2** **4** **2**

37

412

418

430

440

450

460

470

480

490

495

500 **46**

f

505

mf *mp*

509 **47**

p *dim.*

515

520 **48**

pp

АПЛОДИСМЕНТЫ

30-45" - не ритмизированные аплодисменты музыкантов

15" аплодисменты зрителей

1 **2** ♩ = 150

5 **3**

16 **4**

poco accel.

24 **5** ♩ = 155

fff sempre

30 **6** ♩ = 157

36 **poco accel.** 7 $\text{♩} = 172$

40

45 8 $\text{♩} = 90$

50 9

55

60 10 ***fff***

65 ***fff sempre***

70

73 11

77

80 12 **4** $\frac{3}{4}$

87 13

93

97 14

101 15

105

108

112 16

115 17

119

123

127

ВАРИАЦИИ И АПЛОДИСМЕНТЫ

для симфонического оркестра

Алексей СЫСОЕВ
(2021)

ВАРИАЦИИ

$\text{♩} = 106$

начинают открываться двери зала

6 8

16 **1** 12 **2** **3** **4** **5** **6** **7** **8**

выйти в зал и медленно продвигаться к сцене

включить аудио

3/4 2/4 4/4

3/4 2/4 4/4

4/4

12/4 1 4/4

замереть

продолжить движение

111 9

120 10

129 11

138 12

145 13

занять своё место,
приготовиться

замереть

fff sub.

150 13

выключить аудио

166 14

15

16

17

204 18

19

20

21

239 22

23

fff

261 24

25

26

fff

293 27

28

fff

309

29 7 13 $\frac{2}{4}$ 1 $\frac{4}{4}$ 13

fff

344

31 8 **32** 11 **33** 9 **34** 12

384

35 11 **36** 17 **37** 10 **38** 16

438

39 7 **40** 7 **41** 11 **42** 13

476

43 8 **44** 6 **45** bicicletta

495

46

раскрутить до максимальной скорости
и оставить до полной остановки

505

47

514

48

возможно поддерживать вращение на минимальной скорости

524

6

Пауза, чуть более длинная.
Ждать полной тишины.
Колёса велосипеда
должны остановиться сами.

АПЛОДИСМЕНТЫ

30-45" - не ритмизированные
аплодисменты музыкантов

15" аплодисменты зрителей

1

2

♩ = 150

4/4

5

3

14

4

poco accel.

3/4 4/4 3/4

23

5

♩ = 155

fff sempre

3/4 4/4 1 3/4

28

6

♩ = 157

3/4 1 4/4 3/4 1 4/4

33

poco accel.

3/4 4/4

37

7

♩ = 172

2/4 4/4 1

42

8

♩ = 90

3/4 4/4 3/4

46

3/4 7/8 3/8 2/4

51

9

55

59

10

63

74

11

82

12

87

13

91

96

14

ВАРИАЦИИ И АПЛОДИСМЕНТЫ

для симфонического оркестра

Алексей СЫСОЕВ
(2021)

ВАРИАЦИИ

$\text{♩} = 106$

начинают открываться двери зала

1

6 **8** **15**

31 **2** выйти в зал и медленно продвигаться к сцене

включить аудио

41 **3**

50

59 **4** **5**

68 **6**

77 замереть **1** продолжить движение

86 **7**

96 **8**

106 **9**

116 **10**

125 11

135 12

144 13

замереть 1 продолжить движение

152

162 14

172 15

184 16

194 17

204 18 19

215 20

226 21

занять своё место, приготовиться,
выключить аудио

240 22 23

fff $\text{♩} = 138$

261 **24** 11 **25** 12 **26** *fff*

293 **27** 9 **28** 3 *fff*

309 **29** 7 **30** 13 1 **30** 13 *fff*

344 **31** 8 **32** 11 **33** 9 **34** 12 **35** 11

395 **36** 17 **37** 10 **38** 16 **39** 7 **40** 7

452 **41** 11 **42** 13 **43** 8 **44** 6 **1**

492 **45** **46**
 bicicletta раскрутить до максимальной скорости
и оставить до полной остановки

503 **47**

514 **48**
 возможно поддерживать вращение на минимальной скорости

524

Пауза, чуть более длинная.
 Ждать полной тишины.
 Колёса велосипеда
 должны остановиться сами.

АПЛОДИСМЕНТЫ

30-45" - не ритмизированные
аплодисменты музыкантов

15" аплодисменты зрителей

1  2 $\text{♩} = 150$

5 3

13 4

21 poco accel. 5 $\text{♩} = 155$  1
fff sempre

26 1 3/4 1 4/4 3/4

31 6 $\text{♩} = 157$ 1 4/4 3/4 4/4

35 poco accel. 4/4

38 7 $\text{♩} = 172$ 2/4 4/4 1

42 8 $\text{♩} = 90$ 3/4 4/4 3/4

46

51

55

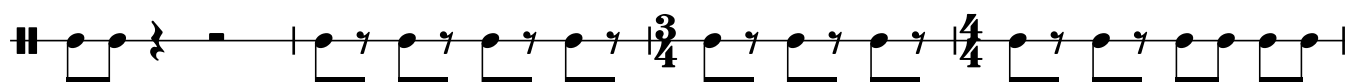

59

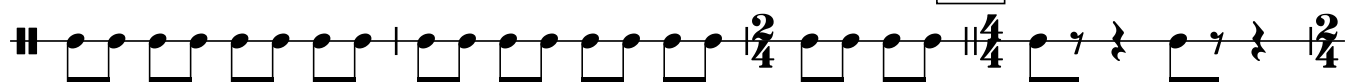

63

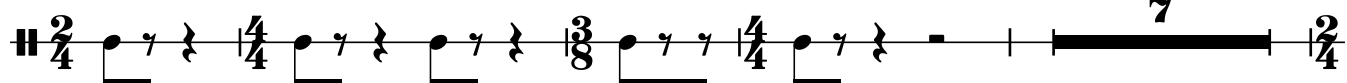

74

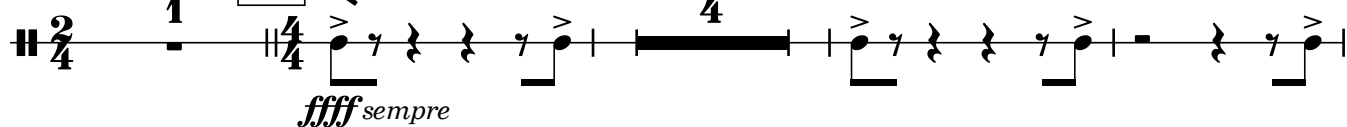

82

87

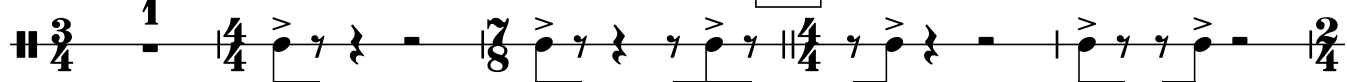

92

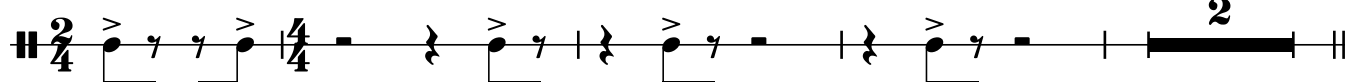

ВАРИАЦИИ И АПЛОДИСМЕНТЫ

для симфонического оркестра

Алексей СЫСОЕВ
(2021)

ВАРИАЦИИ

$\text{♩} = 106$

начинают открываться двери зала

16 **1** **15** **2** **2** выйти в зал и медленно продвигаться к сцене включить аудио

39 **3**

49 **3** **2** **4**

59 **4** **5**

69 **6** **12** **1** **4** замереть

79 **4** продолжить движение **7**

89

99 **8**

109 **9**

119 **10** **2** **4** **2** **4**

128

11

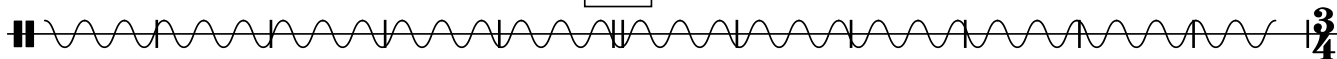

139

12

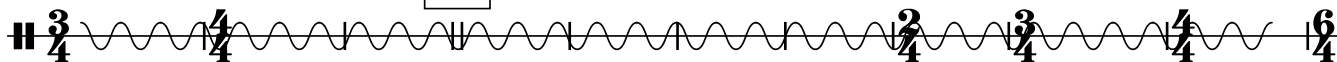

13

149

замереть

1

продолжить движение

159

14

170

15

181

16

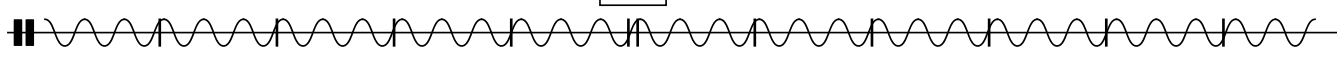

192

17

203

18

19

214

20

занять своё место, приготовиться,

выключить аудио

225

6

21

8

1

241

22

11

23

1

7

24

11

25

12

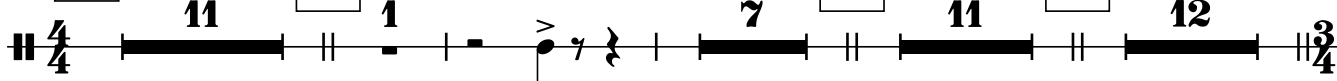

♩ = 138

284 26 1 7 2 1 27 8 1

304 28 3 2 4 29

317 13 2 1 30 13 31 8 32 11

363 33 9 34 12 35 11 36 17 37 10

422 38 16 39 7 40 7 41 11 42 13

476 43 8 44 6 1 45 bicicletta

46

раскрутить до максимальной скорости
и оставить до полной остановки

510 47 48

возможно поддерживать вращение на минимальной скорости

Пауза, чуть более длинная.
Ждать полной тишины.
Колёса велосипеда
должны остановиться сами.

524 6

АПЛОДИСМЕНТЫ

30-45" – не ритмизированные
аплодисменты музыкантов

15" аплодисменты зрителей

1

2

$\text{♩} = 150$

5

3

12

4

19

poco accel.

5

24

6

$\text{♩} = 155$

1

1

28

1

1

32

6

$\text{♩} = 157$

35

poco accel.

38

7

$\text{♩} = 172$

1

41

45 8 ♩ = 90

49

53 9

57

61 10

65 11 *fff* sempre

76 12

84

88 13

92

98 14 15

104

109 16

113

117 17

121

124

127

ВАРИАЦИИ И АПЛОДИСМЕНТЫ

для симфонического оркестра

Алексей СЫСОЕВ
(2021)

ВАРИАЦИИ

$\text{♩} = 106$

начинают открываться двери зала

16 **1** 15 **2** 8 **3** $\frac{2}{4}$ $\frac{4}{4}$
выйти в зал и медленно продвигаться к сцене

42 **3** $\frac{4}{4}$
включить аудио

53 **4** $\frac{3}{4}$ $\frac{2}{4}$ $\frac{4}{4}$

63 **5** $\frac{4}{4}$

74 **6** $\frac{12}{4}$ 1 $\frac{4}{4}$ $\frac{4}{4}$
замереть продолжить движение

83 **7**

94 **8**

105 **9**

116 **10** $\frac{3}{4}$ $\frac{4}{4}$ $\frac{3}{4}$ $\frac{4}{4}$

126 **11**

137 12

147 замере 13 продолжить движение

157 14

168 15

179 16

190 17

201 18

212 19 20

223 занять своё место, приготовиться,
выключить ауди 21

240 22 ♩ = 138 23

272 25 26

294 27 8 28 1 2

308 *fff* 29 7 13 2 1

331 30 13 31 8 32 11 33 9 34 12

384 35 11 36 17 37 10 38 16

438 39 7 40 7 41 11 42 13

476 43 8 44 6 45 1 bicicletta

46
раскрутить до максимальной скорости
и оставить до полной остановки

509 47 возможно поддерживать вращение на минимальной скорости

520 48 Пауза, чуть более длинная.
Ждать полной тишины.
Колёса велосипеда
должны остановиться сами.

АПЛОДИСМЕНТЫ

30-45" – не ритмизированные
аплодисменты музыкантов

15" аплодисменты зрителей

1  2 $\text{♩} = 150$

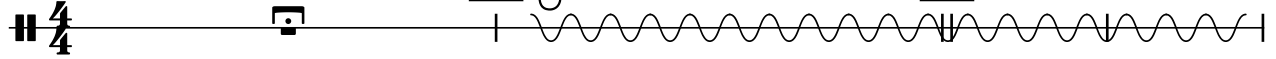

5

3

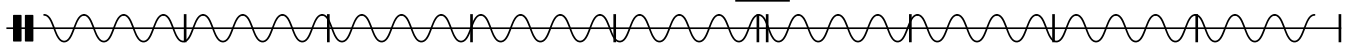

14

4

poco accel.

23

5

$\text{♩} = 155$

fff sempre

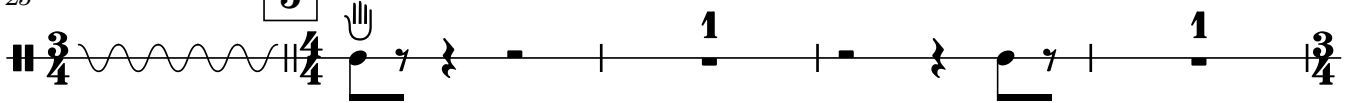

28

6

$\text{♩} = 157$

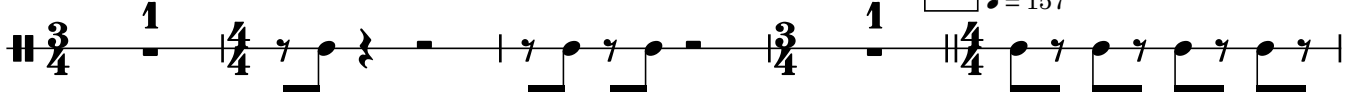

33

poco accel.

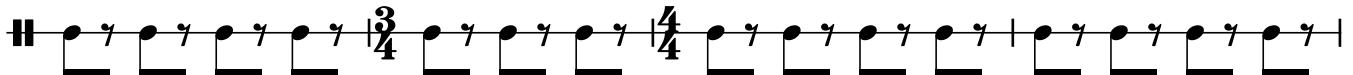

37

7

$\text{♩} = 172$

42

8

$\text{♩} = 90$

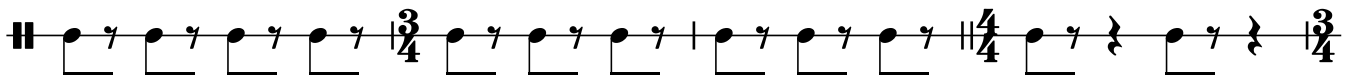

46

51

55

59

63

74

82

87

92

98 14

104 15

109

113

117 17

121

124

127

Piano

ВАРИАЦИИ И АПЛОДИСМЕНТЫ

для симфонического оркестра

Алексей СЫСОЕВ
(2021)

ВАРИАЦИИ

♩ = 106

1

2

начинают открываться двери зала

3

37

44

4

53

5

61

75 6 замереть продолжить движение 7 8

3 1 9 14 10

112 9 10

9 1 1 1 9

11 12

6 1

$\overline{\text{e}}$ $\overline{\text{b}}$
pp
ред.

147 13

замереть 1

$\overline{\text{e}}$ $\overline{\text{e}}$ $\overline{\text{e}}$ $\overline{\text{e}}$
8ba $\overline{\text{e}}$ $\overline{\text{e}}$ $\overline{\text{e}}$
(ред.) *ред.* *ред.* *ред.*

154

2 1 1

$\overline{\text{e}}$ $\overline{\text{b}}$ $\overline{\text{e}}$ $\overline{\text{e}}$
8ba $\overline{\text{b}}$ $\overline{\text{e}}$ $\overline{\text{e}}$
8ba *8ba* *8ba* *8ba*

14

162

169

15

178

16

186

17

194

204 **18**

8va
8va
8va
f

212 **19**

8va
8va

220 **20**

удар мягкой колотушкой по низким струнам

f
8va
8va
8va
8va

230 **21**

8va
8va
mf
mp

239 **22** ♩ = 138 **23**

2
11
f
7

8va
sempre
Ped.

261 **24**

1 1 3

8ba 8ba 8ba 8ba

270 **25**

2 2 4 4

8ba 8ba

284 **26** **27**

2 7 1 9 1

8ba

304 **28** **29**

7 14

8ba f Ped.

330 **30** **31** **32**

1 13 8 11

363 **33** **34** **35**

f
Led.

mp
Led.

392 **36**

p

412 **37** **38** **39** **40**

10 **16** **7** **7**

452 **41** **42** **43** **44**

11 **13** **8** **8**

492 **45**

15ma bassa

ff dim. poco a poco

15ma bassa

46

497

(15) 15ma bassa

502

(15) 2 15ma bassa
mf

47

508

1 15ma bassa
mp dim.

48

513

5 1 15ma bassa
pp

521

15ma 9 1

АПЛОДИСМЕНТЫ

30-45" - не ритмизированные
аплодисменты музыкантов

15" аплодисменты зрителей 1  2 ♩ = 150

5 3

14 4 2/₄ 4/₄ *fff sempre*

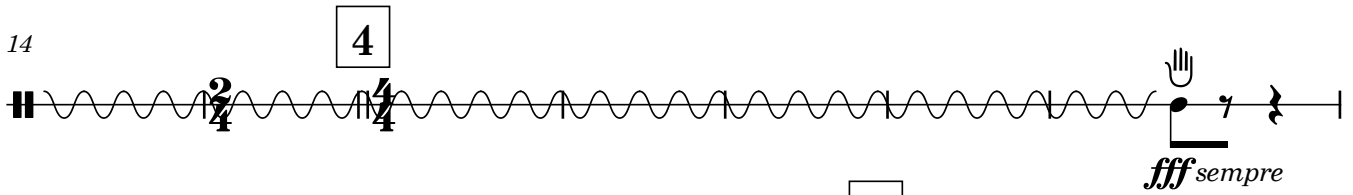

21 poco accel. 5 ♩ = 155

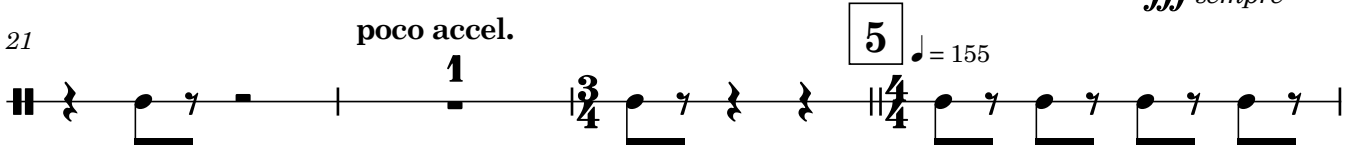

25 3/₄ 4/₄

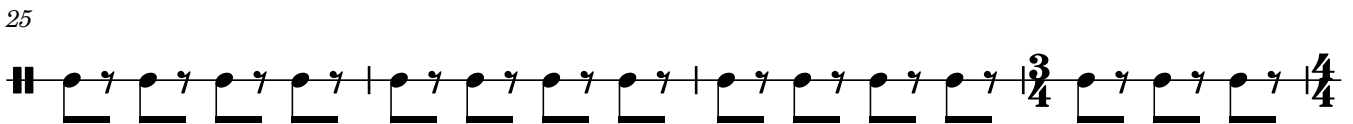

29 6 ♩ = 157

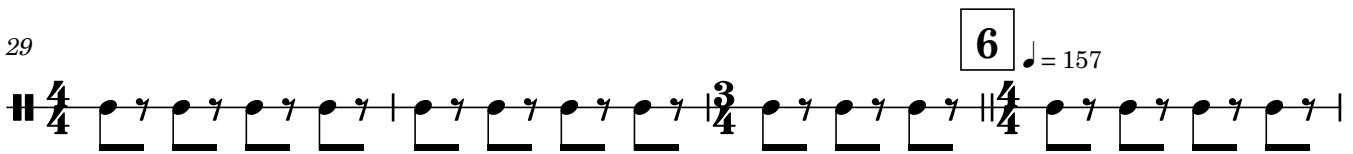

33 poco accel.

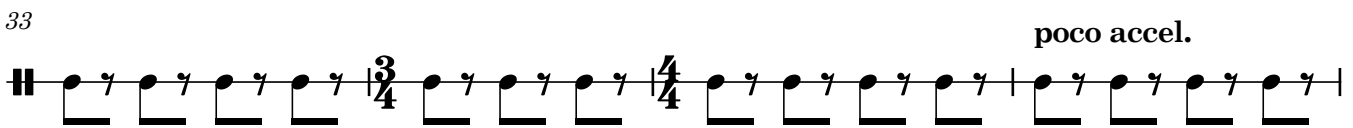

37 7 ♩ = 172

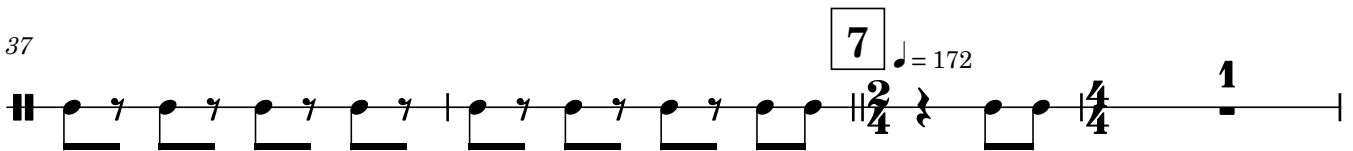

41 3/₄ 4/₄

45 8 ♩ = 90

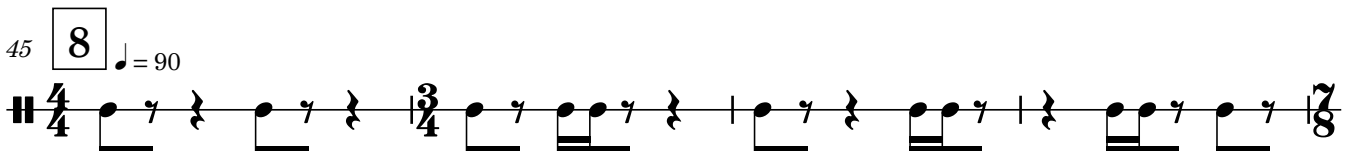

49

53

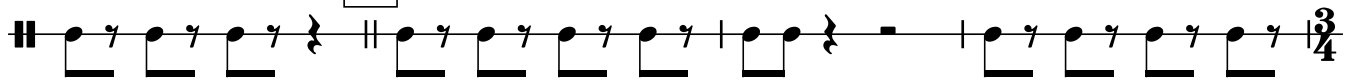

57

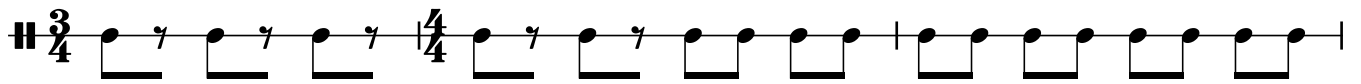

60

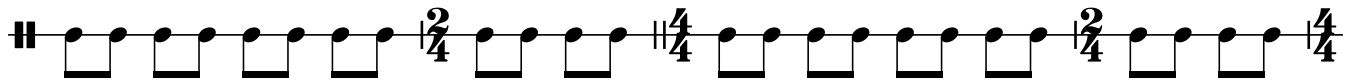

64

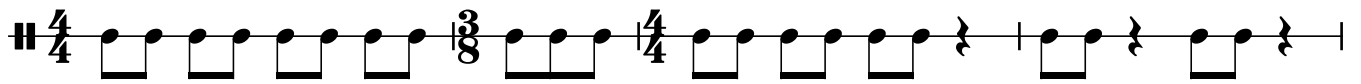

68

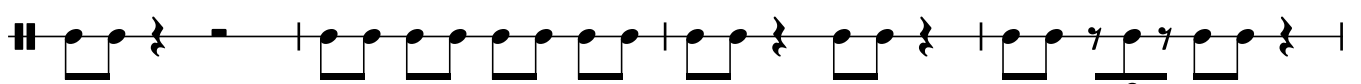

72

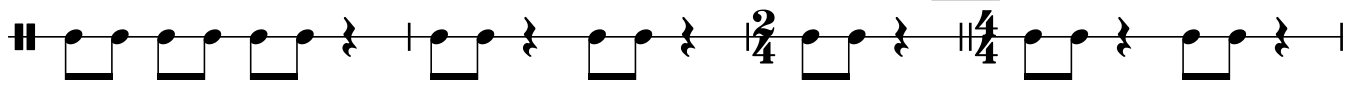

76

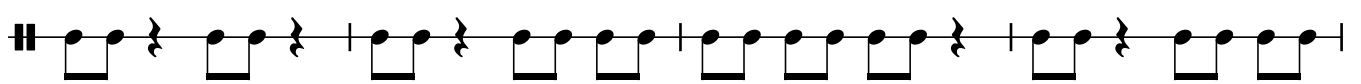

80

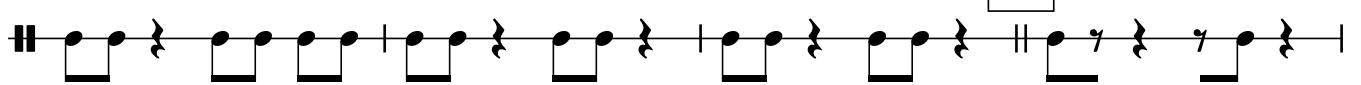

84

88 13

91

95 14

99 15

105

110 16

114 17

118

121

124

127

Arpe

ВАРИАЦИИ И АПЛОДИСМЕНТЫ

для симфонического оркестра

Алексей СЫСОЕВ

(2021)

ВАРИАЦИИ

1

♩ = 106

начинают открываться двери зала

2

31

3

10 1 3 1

unis. sempre

8^{ba} p sempre

48

4

57

1 1 4

p

5

67

6

4 3 3 1

замереть

79 продолжить движение

7 8 9

9 14 10 9

121

10 11

1 1 1 9 6

139

12

1 1 4 1 1

148

13

pp

замёреть

1 1 2

8ba 8ba 8ba

156

1 1

8ba 8ba

163

14

p

1 1 3 1

8ba 8ba 8ba

169

1 1 3

8va

mp

8va

178

15

(8)

1 1 1

186

16

1 1 1

mp

194

17

2 2 2

mf

204

18

19

3 2

f

213

1 2 2

8va

8va

221 **20**

4 1

8ba 8ba 8ba 8ba 8ba

231 **21** **22** ♩ = 138

3 3 2 1

8ba 8ba

mf *mp*

242 **23** **24**

10 1 7 1

f

263

1 3 2

8ba

272 **25** **26**

2 4 4 2

286

27 28

7 1 9 1

f

305

29 30

3 7 14 1 13

v

344

31 32 33 34 35

8 11 9 12 11

395

36 37 38 39 40

17 10 16 7 7

452

41 42 43 44

11 13 8 8

492 **45**

ff dim. poco a poco

497 **46**

mf

503 **47**

mp dim.

510 **48**

pp

517 **49**

ppp

524

ppp

АПЛОДИСМЕНТЫ

30-45" - не ритмизированные
аплодисменты музыкантов

15" аплодисменты зрителей

1

2

$\text{♩} = 150$

3

6

4

5

$\text{♩} = 155$

fff sempre

28

6

$\text{♩} = 157$

poco accel.

37

7

$\text{♩} = 172$

42

8

$\text{♩} = 90$

47

53

9

58

10

63

69

3:2

74

11

79

12

84

89

13

94

14

99

15

107

16

113

117

17

122

126

ВАРИАЦИИ И АПЛОДИСМЕНТЫ

для симфонического оркестра

Алексей СЫСОЕВ
(2021)

ВАРИАЦИИ

♩ = 106

начинают открываться двери зала

6

2

1

выйти в зал и медленно
продвигаться к сцене

включить аудио

20

2

3

53

4

64 5 6

76 замереть 1 продолжить движение

86 7

98 8

110 9

122 10 11

1, 2 3, 4 sul pont.

сесть на своё место, приготовиться,
звук пока не выключать

p

сесть на своё место, приготовиться,
звук пока не выключать

134 sul pont.

pp *p* *pp*

140 12

148 13 замереть

1 замереть

p

p

156

p

164 14

p

170

mp

mp

174 15

6

mf

16 17

186 постепенно выключать аудио (в течение всей цифры)

10 6 2

постепенно выключать аудио (в течение всей цифры)

18 19 20 21

204 8 9 10 8 1

22 ♩ = 138

molto impulsivo sul pont.

240 1 2 3 4

ff *f*

molto impulsivo sul pont.

245

pizz. arco

ff *fff* *ff*

pizz. arco

23

250

mf

mf

ff

molto impulsivo sul pont.

mf

ff

mf

254

ff

mf

f

f

ff

mf

f

257

f

ff

pizz. arco

ff

pizz. arco

ff

24

261

266

269

25

26

285

col legno battuto
mp sempre
col legno battuto
mp sempre
col legno battuto
mp sempre

289

293

27

sul pont.
arco

mp
sul pont.
arco
mp

297

p

301

f *mf*

1

28

304

ff *f*

ff *f*

sul pont. arco

f

sul pont. arco

f

1

308

f *fff* *ff*

pizz. sul pont. arco

ff *fff* *ff*

ff

ff

312

fff *f* *ff*

pizz. sul pont. arco

fff *f* *ff*

fff *f*

315

29

30

fff *f*

14 **1** **13**

14 **1** **13**

14 **1** **13**

14 **1** **13**

344 **31** **32** **33**

8 3 7 *mf* 3 *mf*

365 **34**

mp *mp*
arco ord. arco ord. *mf*

373

mp 3 3 3

384 **35** **36** **37** **38**

11 17 10 16

438 **39** **40**

1 *p*

1 *p*

1 *p*

p

448 **41**

mp

458 **42**

mp *cresc. poco a poco*

mp *cresc. poco a poco*

mp *cresc. poco a poco*

mp *cresc. poco a poco*

43

468

44

478

45

488

46

498

47

507

48

516

АПЛОДИСМЕНТЫ

15" аплодисменты зрителей

1 30-45" - не ритмизированные аплодисменты музыкантов

3 2 $\text{♩} = 150$ 3

15 4 poco accel.
fff sempre

23 5 $\text{♩} = 155$ 1

29 6 $\text{♩} = 157$

35 poco accel. 7 $\text{♩} = 172$ 1

42 8 $\text{♩} = 90$

48

54 9

60 10

65

71 11

76

81 12

85

90 13

96 14 15

104

110 16

116 17

121

126

ВАРИАЦИИ И АПЛОДИСМЕНТЫ

для симфонического оркестра

Алексей СЫСОЕВ
(2021)

ВАРИАЦИИ

1

♩ = 106

начинают открываться двери зала

выйти в зал и медленно
продвигаться к сцене

6 8 8 2

2

29

включить аудио

выйти в зал и медленно
продвигаться к сцене

включить аудио

3

40

50

4

59

5

67

6

замереть

1

79

продолжить движение

88 **7**

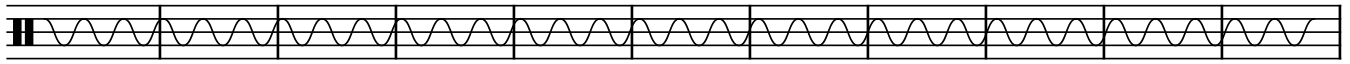

99 **8**

110 **9**

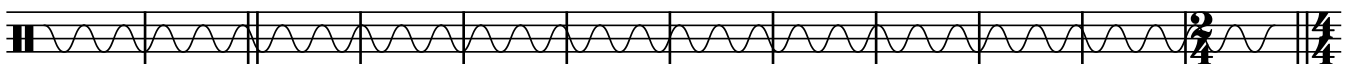

122 **10**

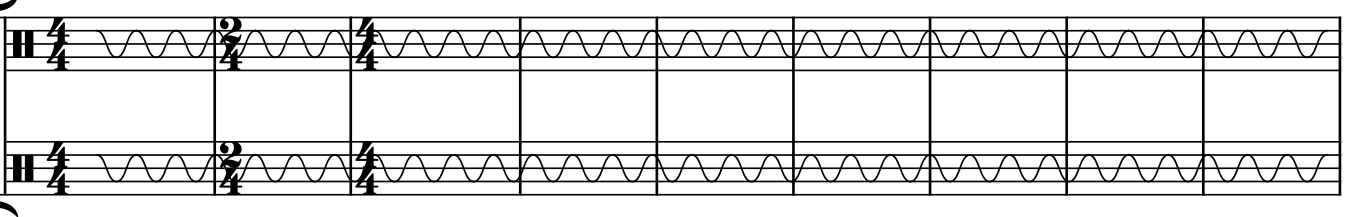

11

сесть на своё место, приготовиться,
звук пока не выключать

sul pont.

12

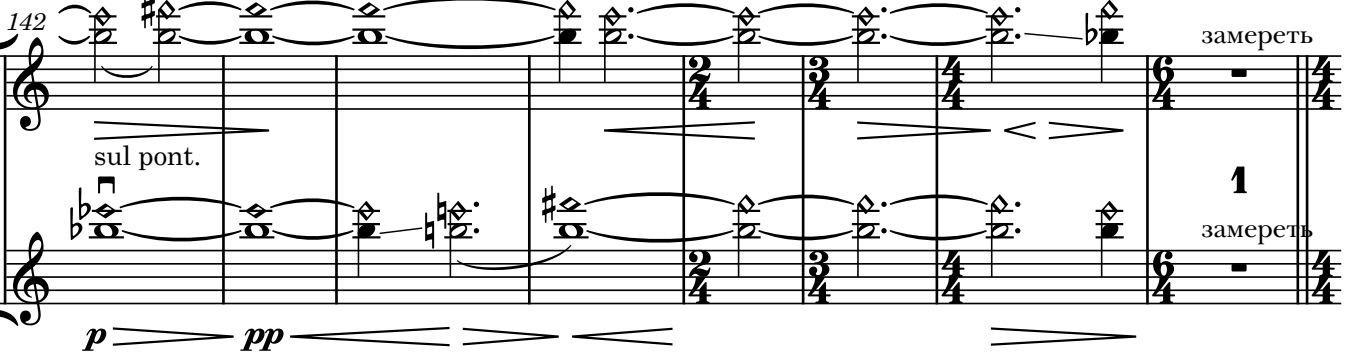

13

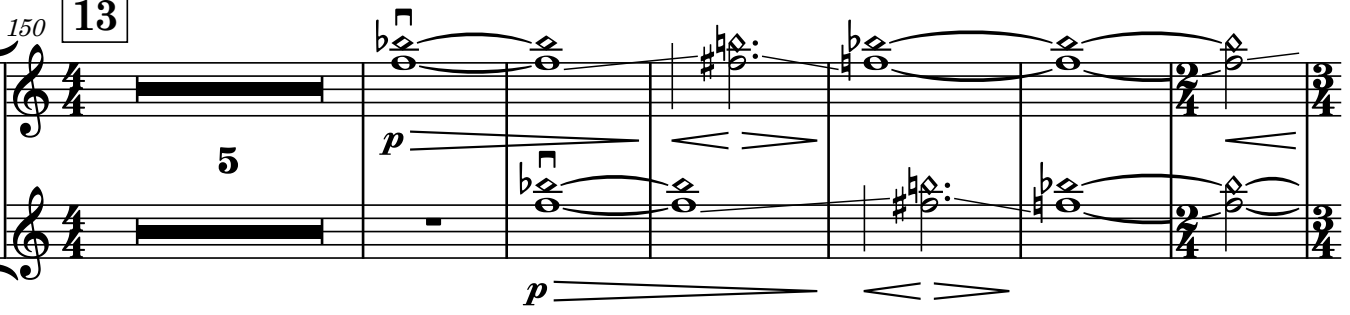

161 14

168

174

15

178

16

186

17 18 19

196

постепенно выключать аудио (в течение двух цифр)

20 21

221

постепенно выключать аудио (в течение двух цифр)

22 23

241

$\text{♩} = 138$

ff *pizz.*

ff *pizz.*

pizz.

24

256

arco

f \curvearrowright *mf*

arco

f \curvearrowright *mf*

ff *pizz.*

263

ff

ff

12342

25

26

27

28

305

29 pizz. 30

316 *fff* pizz. **13** **1** **13**

31 ord. arco 32

344 **7** *mf* *poco dim.* arco ord. *mp* *poco dim.*

356 33

365 34

6 **4** *mp*

380 35

mp

388 36 37 38

438 39 40

452 41

461 42

470 43

44

482

f

f

45

491

ff dim. poco a poco

46

500

mf

1

47

509

p

48

518

9

1

АПЛОДИСМЕНТЫ

15" аплодисменты зрителей

1 30-45" - не ритмизированные аплодисменты музыкантов

3 2 $\text{♩} = 150$

3

13 4

fff sempre

20 poco accel.

24 5 $\text{♩} = 155$

1

29 6 $\text{♩} = 157$

34 poco accel.

39 7 $\text{♩} = 172$

1

44 8 $\text{♩} = 90$

48

53 9

57

61

10

64

68

72

11

76

80

83

12

86

89

13

93

97

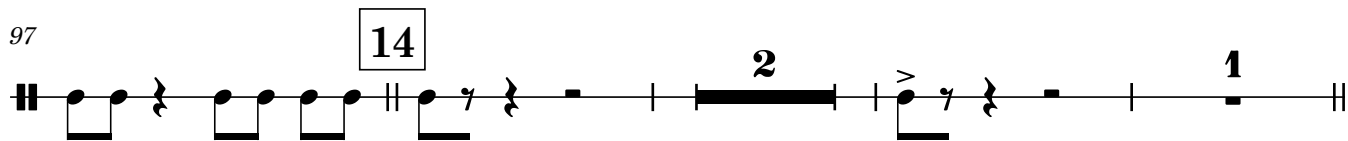

103

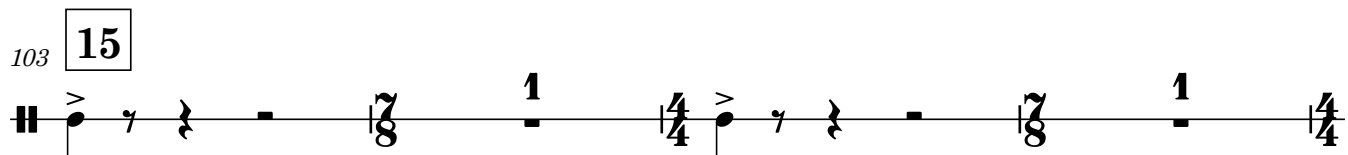

107

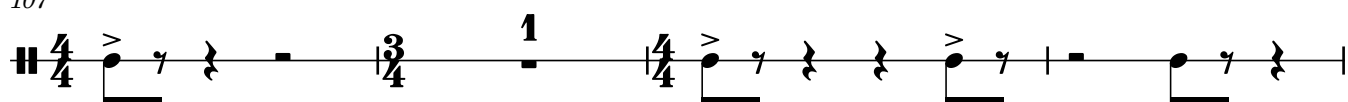

111

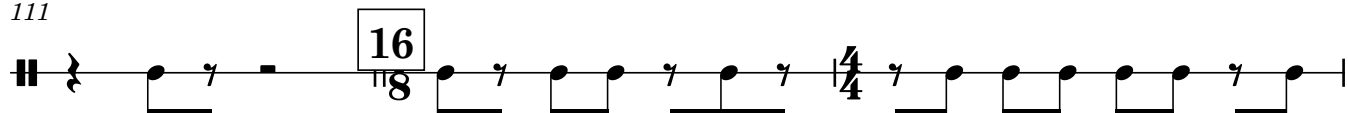

114

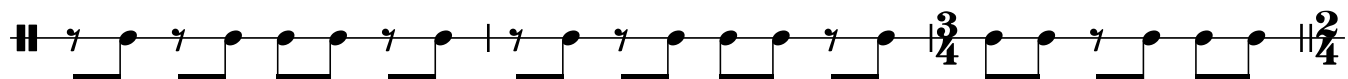

117

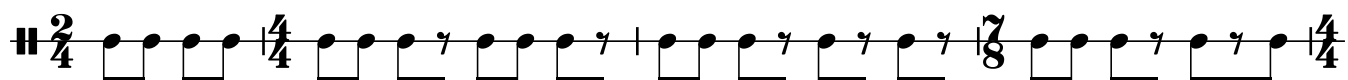

121

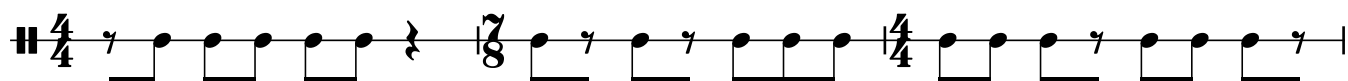

124

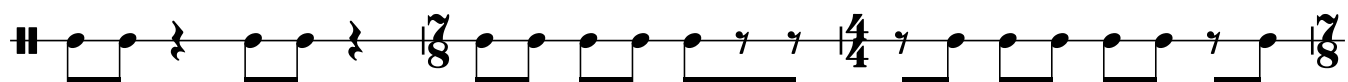

127

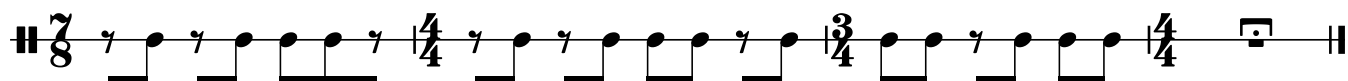

Viola

ВАРИАЦИИ И АПЛОДИСМЕНТЫ

для симфонического оркестра

Алексей СЫСОЕВ

(2021)

ВАРИАЦИИ

1

$\text{♩} = 106$

начинают открываться двери зала

6

8

15

2

3

4

5

64

p

6

71

p

78

замереть продолжить движение

1
замереть продолжить движение

mp *p*

7

84

dim. poco a poco

92

8

9

99

7 9

121 10

139 12

148 13

замереть ord.

158 14

ord.

166 14

p *mp*

172 15

p

180 16

mf *mf*

187

p

17

195

mf

18

201

mf

19

209

f

20

216

8

231 **21** **22** ♩ = 138
 ♪ pizz.
 8 2 *ff* 3 *simile*
 ♪ pizz. *ff* *simile*

246 **23** pizz.
 6 4 1
 pizz. *f* pizz. *f*

259 **24** arco
ff 1 6 *f* *mf*
ff

271 **25** arco
ff *f*

279

284 **26**

1 *p* *p*

290 **27**

mp *p*

297 **28**

mf *mf*

303 **28** pizz.

1 *fff* pizz. 4 1

311 **29** pizz.

4 *fff* pizz. 13

330 30

ord. arco

1 6 mp

342 31

cresc. poco a poco
ord. arco

mp cresc. poco a poco p

348 32

mf p pp

355

mf

33

363

mp

438 **39** **40** **41**

7 5 *p*

454

p *mp*

461 **42**

mp *mf* *mp*

468

mf *mf*

43 476

mp cresc. *mp cresc.*

483 44

490

490 45

ff *ff dim. poco a poco*

496 46

mf

503

mf

510 47

p

517 48

2 **11** **6/4** **1**

АПЛОДИСМЕНТЫ

15" аплодисменты зрителей

1 30-45" - не ритмизированные аплодисменты музыкантов

3 2 $\text{♩} = 150$

3

13 4

fff sempre

18

22 poco accel.

5 $\text{♩} = 155$

1

25

1

3/4

4/4

29 6 $\text{♩} = 157$

33 poco accel.

37 7 $\text{♩} = 172$

1

42

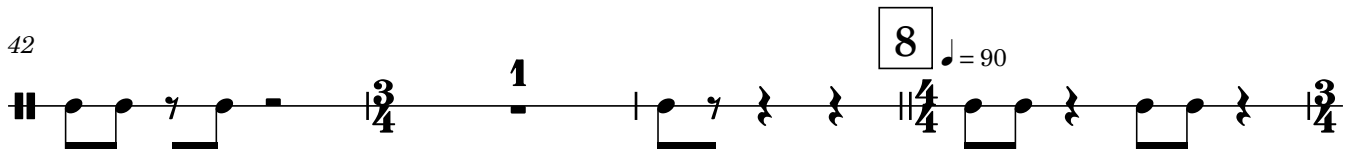

46

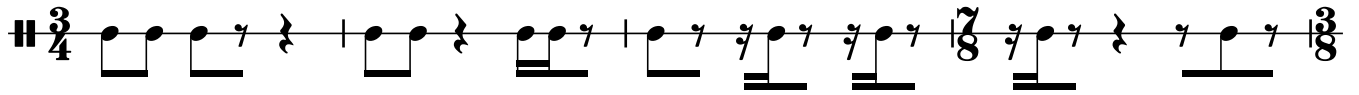

50

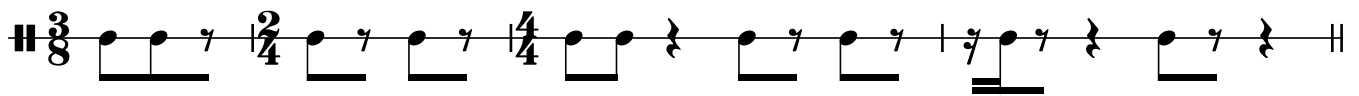
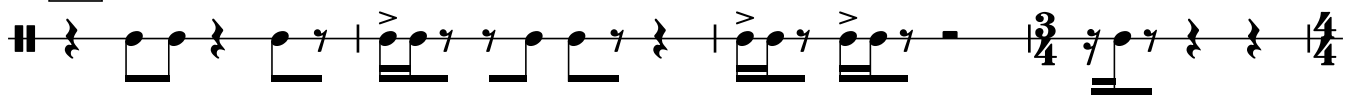
54 9

58

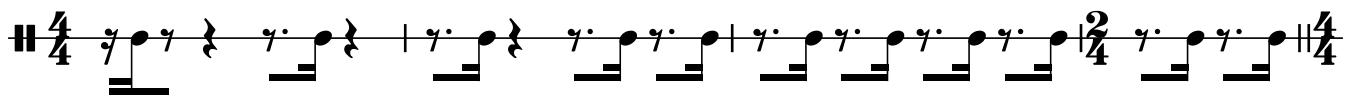
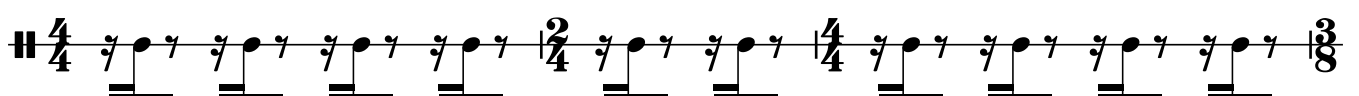
62 10

65

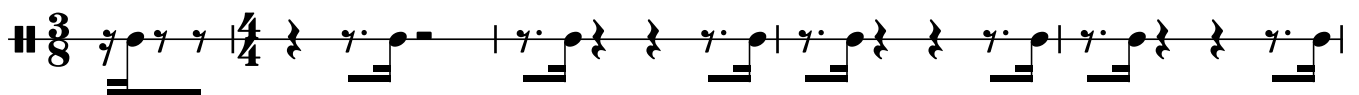

70

75 **11**

80 **12**

89 **13**

97 **14**

15

109 **16**

114 **17**

ВАРИАЦИИ И АПЛОДИСМЕНТЫ

для симфонического оркестра

Алексей СЫСОЕВ

(2021)

ВАРИАЦИИ

♩ = 106

начинают открываться двери зала

6

8

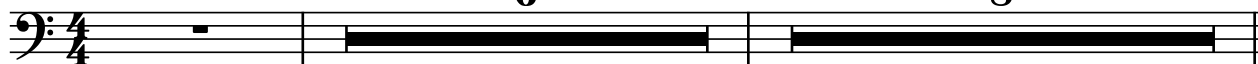

1

16 *sul tasto*
V
ppp
V *sul tasto*
ppp

25
pp
p

2

31
p

3

38
mp
pp
sul tasto
sul tasto
mp

45 (sul tasto) ord. mp

52 p mp

58 4 p

65 5 mp

72 6 замереть 1 замереть

79 *продолжить движение*

mp *p*

продолжить движение

86 **7**

dim. poco a poco

94

100 **8**

ord.

107 **9**

sul tasto

pp

114

122 **10**

130 **11** ord. *pp*

sul tasto

p

138 **12** ord.

144 **1** замереть

замереть

13

150

157

14

164

171

15

178

16

186

17

193

mp mf

> mp

18

201

f

19

209

20

217

cresc. poco a poco f

21

225

mf p

mf dim. poco a poco

233

mp p mp

1

241 **22** ♩ = 138

3

mf *f*

249 **23**

f *mf*

mf

257 **24**

f *mf*

264

f *f*

269 **25**

mf *ff*

ff *f*

275

275

f

f

282

26

282

1

p

p

288

288

294

27

294

mp

mf

299

299

1

mf

304 28

f **1** pizz. *fff*

313 29 pizz. *fff* ord. arco *p*

fff *p sub.* ord. arco *p*

320

mp

328 30 *mp*

mp *mp* b0. db0. b0.

335 *mf* *mp*

mf *mp* #0. b0.

31

32

33

34

375

35

384

mp

36

391

398

p *pp*

pp

37

406

pp

413

pp

38

421

429

39

435

40

442

41

449

454

mp p mp mf

42

461

mf mp mp

469

mp mf

43

476

f

44

484

mf

45

492

ff dim. poco a poco

46

500

mf

47

508

p mp

48

517

pp pp

525

p

АПЛОДИСМЕНТЫ

15" аплодисменты зрителей

1 30-45" - не ритмизированные аплодисменты музыкантов

2 $\text{♩} = 150$

3 *fff* sempre

4

5 $\text{♩} = 155$

6 $\text{♩} = 157$

7 $\text{♩} = 172$

8 $\text{♩} = 90$

росо accel.

51

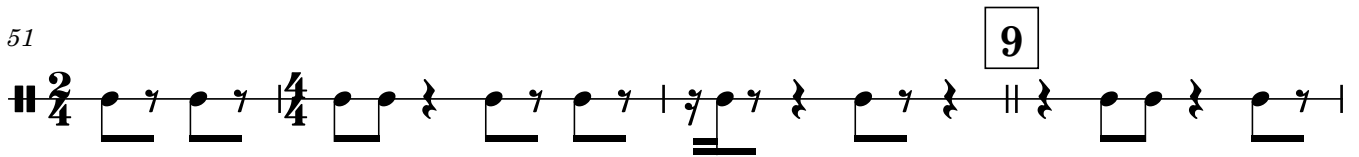

55

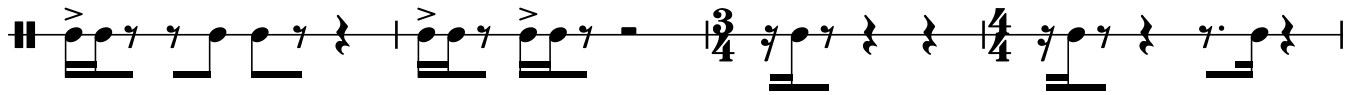

59

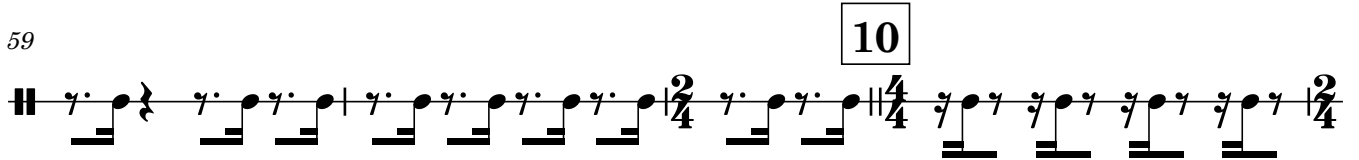

63

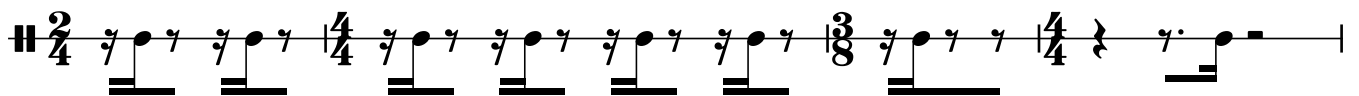

67

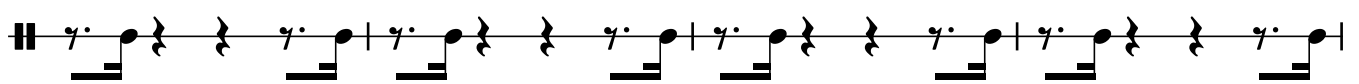

71

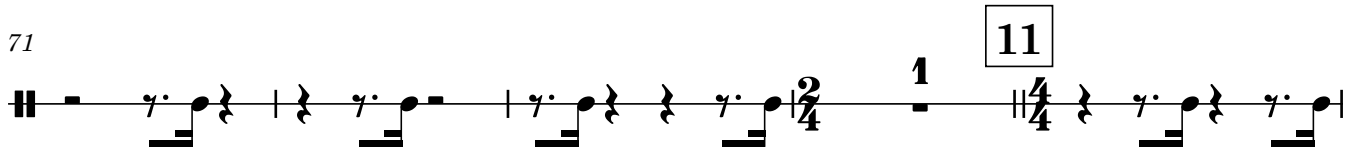

76

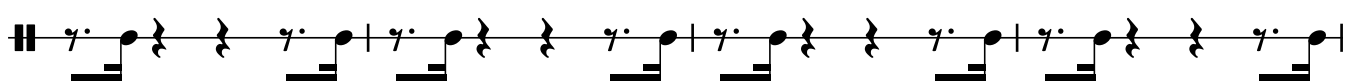

80

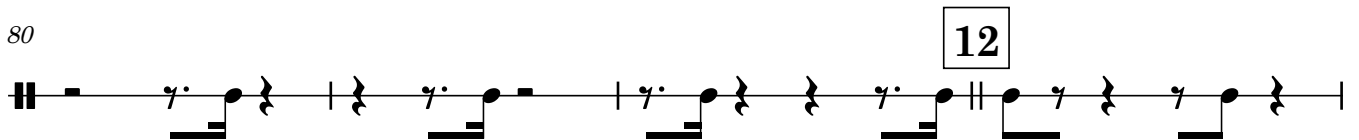

84

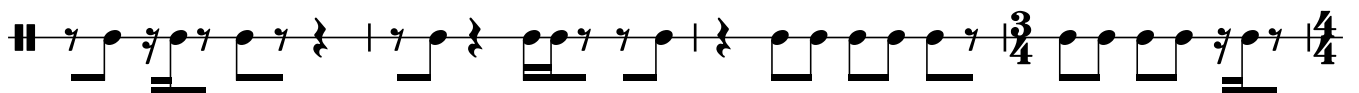

88

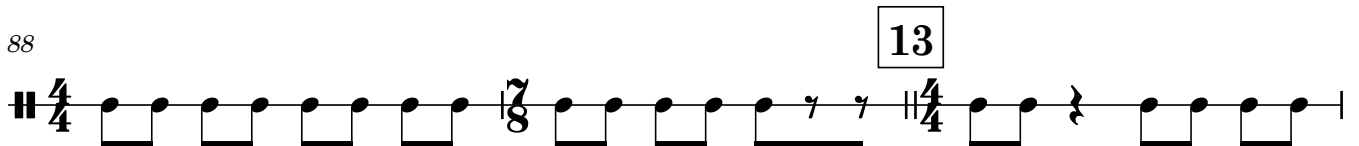

91

95

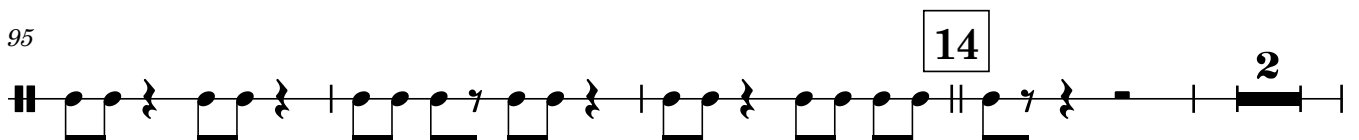

101 15

106

111 16

115 17

119

122

125

128

ВАРИАЦИИ И АПЛОДИСМЕНТЫ

для симфонического оркестра

Алексей СЫСОЕВ

(2021)

ВАРИАЦИИ

♩ = 106
sul tasto
∨

ppp
sul tasto
∨

8 начинают открываться двери зала

pp
ppp

1

pp
pp

21

p
pp

2

pp
p

36 3 sul tasto ————— ord.

p sul tasto —————

44 *p* (sul tasto) ————— ord.

mp

50 *mp* *p*

mp

58 4 *mp*

p

67 5

6

75

продолжить движение

замереть

1

замереть

продолжить движение

p

81

7

88

dim. poco a poco

dim. poco a poco

94

8va

8

101

sul tasto

sul tasto

9

109

3

10

121

1

ppp

pp

ppp

11

129

sul tasto

pp

12

136 (sul tasto)

ord.

p

143

замереть

1

замереть

13

150

159

14

166

15

173

16

181

189

17

196

cresc. poco a poco *mf*

cresc. poco a poco

18

202

mf *f* *cresc.*

19

208

f

20

214

f *8va*

222

mf *dim. poco a poco*

21

231

3 **2**

241 **22** ♩ = 138

f *mf* *f*

248 **23**

f 3 2

258 unis. pizz. **24**

ff 2 3 pizz.

267 **25**

ff 4 7 div. arco

282 **26**

p 1 pizz. 1 *ff*

289 **27**

1 1 1

296 **28**

p pizz. 2 1

303 **28** arco ord.

f 1 1 *f*

29

311

f *f* *p sub.*

p sub.

318

mp

30

326

8^{va}

mp poco dim.

335

(8)

mf

31

344

(8)

mf

p

352 **32**

mp *p* *8va* *mp* *mf*

359 **33**

mf

365

372 **34**

mf *mp*

378

mp

384 **35**

mp *8va* *mp*

390 **36**

mp *8va*

396

p

403

pp

410 **37**

pp

38

418 *pp*

pp

426 *p*

p

39

432 *p* *pp*

p *pp*

40

439 *p*

p

41

447 *p* *mp*

p *mp*

455

mp

mf

42

462

mp

p

gva

mf

43

470

mp

mf

cresc. poco a poco

44

478

cresc. poco a poco

486

45

492

ff *ff dim. poco a poco*

ff dim. poco a poco

46

498

mf

mf

47

505

p

48

513

mp *pp*

523

mp *pp*

АПЛОДИСМЕНТЫ

15" аплодисменты зрителей

1 30-45" - не ритмизированные аплодисменты музыкантов

2 $\text{♩} = 150$

fff sempre

3

4

5 $\text{♩} = 155$

poco accel.

6 $\text{♩} = 157$

7 $\text{♩} = 172$

poco accel.

41 8 $\text{♩} = 90$

46

51 9

55

59 10

63

67

71 11

76

80 12

84

88

13

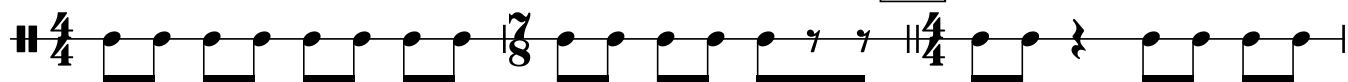

91

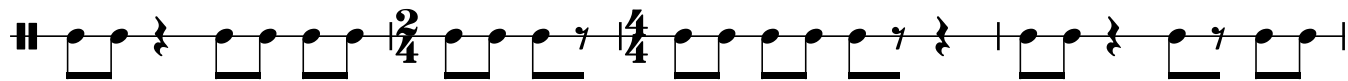

95

14

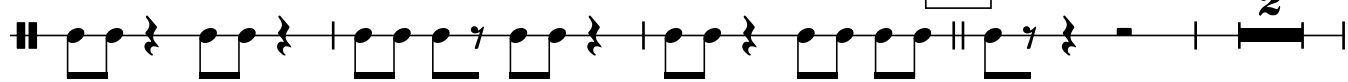

101

15

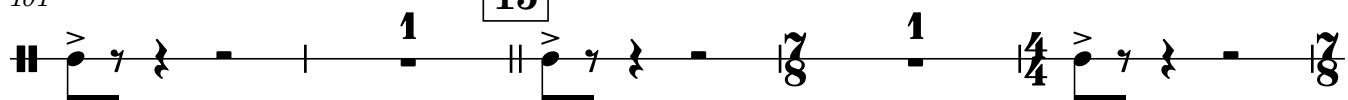

106

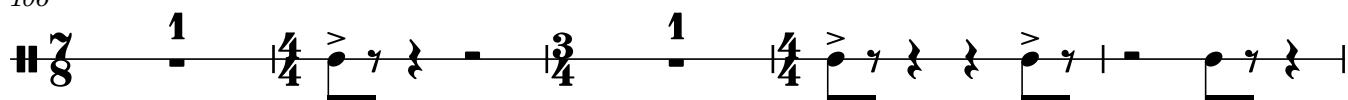

111

16

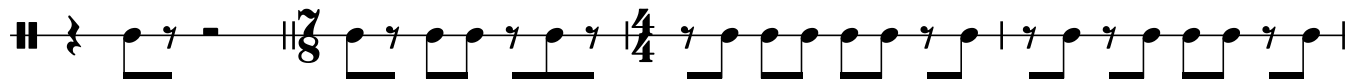

115

17

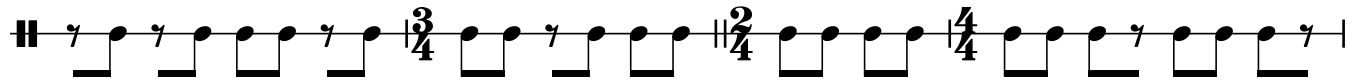

119

122

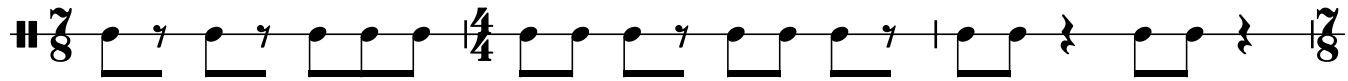

125

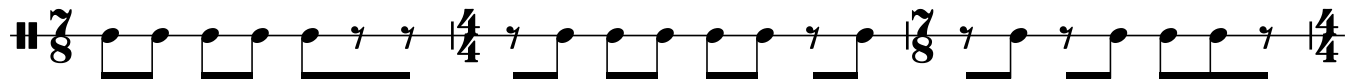

128

