

# КОНЦЕРТ

для двух флейт и симфонического оркестра

Денис ХОРОВ (2023)

$\text{♩} = 70$

1

2

3

4

5

6

7

8

9

62 10

*p* *mf* **2** *p* *mf* **2**

71 11

**2** **3** *mf* **1**

81 12

**1** **1** **1**

87 13 14

**1** **2** **3**

96 15

**1** **2**

104

111 16 17 18

1 10 2 *f* *f*

127 19

2 *mf* *f* 2 *f* 2

137 20

*mf* *f* 1 

E♭	F♯	G♯	A♭
D♯	C♯	B♭	

 2 4 *mp*

147 21

2 3 3

156 22

1 

E♭	F♯	G♯	A♭
D♯	C♯	B♭	

162 23

3 3

171 24

E<sub>4</sub> F<sub>4</sub><sup>#</sup> G<sub>4</sub><sup>#</sup> A<sub>4</sub><sup>b</sup>  
D<sub>4</sub> C<sub>4</sub><sup>#</sup> B<sub>4</sub> **3** **1**

178 25

**3** E<sub>4</sub> F<sub>4</sub><sup>#</sup> G<sub>4</sub><sup>#</sup> A<sub>4</sub><sup>b</sup>  
D<sub>4</sub> C<sub>4</sub><sup>#</sup> B<sub>4</sub> **2** **4**

189

195 26

E<sub>4</sub> F<sub>4</sub><sup>#</sup> G<sub>4</sub><sup>#</sup> A<sub>4</sub><sup>b</sup>  
D<sub>4</sub> C<sub>4</sub><sup>#</sup> B<sub>4</sub> **3** *p* *mf* **10**

212 27

**2** **2** *f*

220 28

*f* *f*

225 29

1 2 5

*p*

236 30

*mf*

*mf*

E $\flat$  F# G# A $\flat$   
D# C# B $\flat$

245 31 32

*f*

6

*mp*

257

*pp*

265 33 34  $\text{♩} = 70$   
(3/4+3/4)

5 8 3

281 35 36 37

6 6 12 2

48

402

49

412

50

418

51

52

426

53

439

455

54

463

472

55

56

482

493

57

497

501

58

505

509

538

*f*

542

62

546

550

63

*f* 2 *f*

556

64

560

564 65

567

572 66

575

578 67

583

Clarinetti I, II (B)

Посвящается Ирине Стачинской

# КОНЦЕРТ

для двух флейт и симфонического оркестра

Денис ХОРОВ (2023)

$\text{♩} = 70$

1

6

6

3

*p*

3

10

3

*mp*

3

*f*

3

2

15

3

*mf*

3

3

3

3

19

3

3

3

3

23

3

3

3

3

27

3

3

3

3

31 4

*mf*

35 5

39

43 6

47 7

*mp*

51

*simile*

55 **8**

*mp* *simile*

59 **9**

*mp*

63

*mp*

67 **10**

*mp*

71

*mp*

75 **11**

*f* *p* 5

83 12 4 4 13

92 14 1 1

97 *f* *8va* *tr* 2 2

101 *8va* *tr* 15 1 1 *mf*

106 16

114

121

17

18

127

133

19

139

20

142

*p*

147

21

152

*p*

22

157

*p*

162

23

167

*mp*

24

172

177

25

182

187

26

192

197

202

*mf*

207

212

27

*mf*

220

28

*mp*

226

29

*p sub.*

231

30

236

*mp*

31

242

*mf* *f*

32

249

*p*

256

*p*

33

265

*pp*

34  $\text{♩} = 70$   
(3/4+3/4)

274

*ppp*

6

6

287 35 **6** 36 **12** 37 **6** 38 **2**

*p*

314

318 39

*mp*

322

326 40 **10** 41 **10**

*mf*

339

343 42

*mf*

347

*mf*

352 43

*mf*

357 44

*mf*

362

367 45 **14**

*mf* **14**

46

384

*mf* *p* solo

387

391

47

395

399

48

403

*p* *mp* *p* *mp*

407

*mf* *mf*

412 **49**

*mf*

416 **50**

*mf*

420

*mf*

424 **51**

*f*

428

*sfz* *p*

433 **52**

*p*

438

*pp* 8

450 **53**

1  
*mp*

456

462 **54**

468

474

479 55

483 56

492

494

496

498 57

502

*p*

505

58

*p*

508

*mp*

511

*mp*

514

59

*mp*

517

519

60

523

527

530

534 **61**

*f*

537

*f*

540 **62**

*f*

543

546

*f*

549 **63**

*f*

552

552

*f*

555

555

558

64

558

*f*

561

561

*f*

564

65

564

*f*

567

567

570

*f*

573

66

*f*

576

*f*

579

67

*f*

582

*f*

585

*ff*

*ff*

Contrabassi

Посвящается Ирине Стачинской

# КОНЦЕРТ

для двух флейт и симфонического оркестра

Денис ХОРОВ (2023)

$\text{♩} = 70$

1

*p* *mp* *mf*

9

2

*f* *mf* *f*

18

3

26

4

35

5

43

6

7

*f*

51

8

60

9

10

69

11

77

12

*mf*

85 13

93 14 *f* *f* 15

99 *mf*

104

112 16

120 17 18 *f*

129 19 *f*<sup>3</sup> 20

139 *mf* *mp* 21

149 22

158 23

167 24

174

181 25

189 26

197

205 27

213 28

221 29

229

238 30 31

247 32

256

265 33

274 34  $\text{♩} = 70$   
(3/4+3/4)

**1**

*mp*  
*f*  
*p sub.*  
*mp*  
*mf*  
*f*  
*pp*  
*p*

282

287

35

292

36

297

303

37

308

38

313

318

39

322

326

40

330

333

41

336

340

42

343

347

351

43

354

44

360

45

366

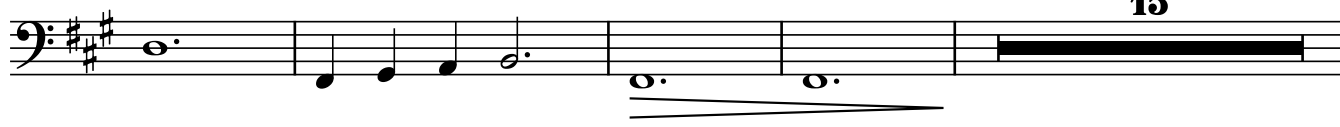

15

385 46

*mp* > *p*

392 47

400 48

407 49

413 50

419

425 51

431 52

439

447

53

*p*

455

463

54

471

479

55

*p*

487

56

495

57

503

58

*mp*

511

59

*mf*

520 60

528 61

536 62

544 63

552 64

560 65

568 66

576 67

583

Corni I, II (F)

Посвящается Ирине Стачинской

# КОНЦЕРТ

для двух флейт и симфонического оркестра

Денис ХОРОВ (2023)

$\text{♩} = 70$

26

30

4

35

5

39

43

6

49 7

*mp* *simile*

53 8

*mp* *simile*

57

61 9

*mp*

65 10

*f*

69

75 **11**

*f* *mf* *mf*

80 **12**

*mf*

86 **1**

*mf*

91 **13**

*mf*

95 **14**

*f* *f*

101 **15** **16**

8 9

121 **17**

126 **18**

132 **19**

142 **20** con sord.

151 **21**

160 **22**

168 **23** **24** **25**

1 6 8 12

1 6 8 12

196 **26**

1 1

senza sord.

mf

3

203

3

3

209 **27**

3 1

3 1

mf

216 **28**

1 1

1 1

mf

221

*mf* 3 *mf* 3 1

226

29

*pp* *pp*

234

30

*mp*

241

31

*p* *mf*

247

*mf*

32

253

259

265

33

270

34

$\text{♩} = 70$   
(3/4+3/4)

35

36

37

38

293

39

319

323

40

327

331

41

335

339

42

343

mf

347

43

351

*f*

355

44

360

*f*

365

1

370 **45**

*mp*

379 **46**

*mp*

*pp*

388 **47**

*p*

397 **48**

*p*

405 **49**

*mp*

410 **49**

*mf*

*mf*

50

415

*simile*

*simile*

419

423

*f*

*f*

51

427

*p*

*p*

52

435

*mp*

*p*

53

443

*p*

5 1

5 1

456

*mp*

463

54

1

1

*p*

470

*p*

3

477

55

3

7

*pp*

7

56

57

58

8

8

*p*

*p*

509

514 **59**

*mp*

518

522 **60**

*mf*

526

530

**61**

534

*f*

538

542 **62**

546

550 **63**

554

558 **64**

562 65

567

571 66

575

579 67

583 68

Corni III, IV (F)

Посвящается Ирине Стачинской

# КОНЦЕРТ

для двух флейт и симфонического оркестра

Денис ХОРОВ (2023)

$\text{♩} = 70$

26

3 3 3 3

30

4

3 3 3

*mf*

34

5

3 3 3

*mf*

38

3 3 3

*f* *f*

43

6

1

1

50 7

1 1 1 1 1

*mp* *mp* *simile*

56 9

1 1 1 1 1 1 1

*mp* *mp* *simile*

63 10

1 1 3 3 3 3

*f* *f*

69 11

3

*f*

76 12

4 6 3

4 6

*mf*

90 **13**

mf

95 **14** **15**

f

104 **16** **17**

mf

123 **18**

f

128 **19**

f mp

141 **20** **21** **22**

*mp*

168 **23** **24** **25** **26**

*mp*

201

*mf*

209 **27**

*mf*

218 **28**

*mf*

224 **29**

*pp*

30

233

mp

31

241

p

mf

32

248

mf

p

255

262

p

33

269

pp

1

2

6/4

278 34  $\text{♩} = 70$   
(3/4+3/4) 35 36 37

311 38 39

323

328 40

333

338 41

42

343

mf

347

43

351

*f*

355

*f*

44

360

*f*

365

*f*

370 **45**

377 *mp*

**46**

384

*mp*

*pp*

**47**

392

*p*

**48**

401

*p* *mp*

**49**

408

*mp* *mf* *f*

*f*

50

414

419

51

424

429

52

436

53

443

455

11 54 16 55 8 56 8

498

57 8 58

*p*

510

59

522

60

*mf*

3

526

3

530

*mf*

534 **61**

*f*

538

542 **62**

*f*

546

*f*

550 **63**

*mf*

*mf*

554

558 **64**

*f*

562

566 **65**

*f*

*f*

570

574 **66**

577

580 **67**

584

Fagotti I, II (B)

Посвящается Ирине Стачинской

# КОНЦЕРТ

для двух флейт и симфонического оркестра

Денис ХОРОВ (2023)

$\text{♩} = 70$

6

6

1

9

13

2

17

21

3

25

3

29

4

*mf*

3

33

3

37

5

3

41

3

45 6 7

*f* *mp*

51 8

*mp*

*simile*

56

*simile*

61 9

*mp*

66 10

*mp*

71 11

*4*

79 12

*mf*

*mf*

86 13

*mf*

93 14

*f*

*f*

98

*f*

102 15 16

*mf*

*mf*

121 17

*mf*

*mf*

126 18

*f*

*f*

*mf*

*mf*

134 19

*f*

*f*

140 20

*p*

144

*p*

149 21

*p*

154

159

22

*p*

164

23

*mp*

169

174

24

*mp*

179

184 25

*mf*

190

196 26

202

208 27

*mf*

214

220 **28**

220 221 222 223 224 225

226 **29**

226 227 228 229 230 231

*p sub.*

232

232 233 234 235 236 237

238 **30**

238 239 240 241 242 243 244 245

*mp* *p*

246 **31**

246 247 248 249 250 251 252 253

*mf* *mf*

254 **32**

254 255 256 257 258 259 260 261

*p* **1** **1**

263

269

33

*pp*

277

34  $\text{♩} = 70$   
(3/4+3/4)

*ppp*

6 6

6 6

293

36 12 37 6 38 4

12 6 4

*p*

316

319

39

*mp*

*mp*

322

325

40

1

329

*mf*

*mf*

332

335

41

*f*

*f*

339

342

345

42

349

353

43

357

361

44

*mf*

365

369

45

8

*p*

8

381

46

10

*mp*

10

396 47

*p*

401 48

*p*

*p*

406

*mp*

*mp*

410 49

*mf*

*mf*

*mf*

*mf*

414

*simile*

*simile*

417 50

*simile*

420

423

426

51

429

433

52

437

444

*mp*

450

53

*mp*

457

*mp*

464

54

*mp*

470

*mp*

476

*mp*

482 55

*pp*

*pp*

486 56

*mp*

491

496 57

*mp*

500

504 58

*mp*

508

513

59

*mp*

518

60

*mf*

523

528

533

61

*f*

538 62

*f*

543

548 63

*f*

553

558 64

*f*

562

566 65

*f*

571 66

*f*

576

579

580 67

*f*

*f*

584

*ff*

*ff*

Flauto solo I

Посвящается Ирине Стачинской

# КОНЦЕРТ

для двух флейт и симфонического оркестра

Денис ХОРОВ (2023)

♩ = 70

1

*pp*

4

3

3

*p*

7

1

3

3

*mp* *mf*

10

*f*

13

*mf*

16

2

*mf*

20

3

*mf*

23 *tr*

26

28

31 **4**

34 *tr*

37 **5**

40 *tr*

43

45 **6**

47 7

51

53 8

56 *tr*

59 9

62 *tr*

65 10

68 *tr*

71 11 **2**

77 *f*

83 **12**

86

89 **13**

93 **14**

100 **15**

107 **16**

115

120 **17**

124 18

128

131

134 19 20

147

152 21

157 22

161

164

168 **23**  
*mf*

173 **24**

178

**25**  
184 *mf*

190

196 **26**

201

207 **27**  
*f*

213

219 28

222

225 29

229

234 30

241 31

247

254 32

264 33

278 34  $\text{♩} = 70$   
(3/4+3/4) 9 35 6

293 36 air 50% + slap  
*p*

296

299

302

305 37 ord.  
*mf*

308

311 38

314

317

3 3 3 3 3 3 3 3 3

320

39

3 3 3 3 *f*

323

3 3 3 3 3

326

frull.

40

*mf* marcato

*mf* marcato

330

330

334

41

41

339

339

343

ord.

42

*f*

ord.

*f*

348

3

350

*f*

1

354

43

*mf*

356

*f*

359

44

3

362

*mp*

364

*mp*

366

*mp*

369

45

*mf*

3

372

3

375

379

382

46

384

387

391

47

395

399

48

403

407

410 *f*

49

412 *ff*

50

417

421

51

425

429 *f*

431 *mf*

52

434 *p*

439 **6**

53

54

450 **16** *pp* air 50%

468

473

air 25%

*p*

477

481

55

ord.

*pp*

485

489

56

*p*

493

496

57

499

3

506 58

*mp*

5

5

508

6

510 59

3

5

515

5

517

6

3

522 60

*mf*

5

525

5

528

6

530

5

61

533

8va

*f*

62

539

8

*ff*

543

8

545

8

547

8

63

549

8va

*f*

553

8

558 **64**

*ff*

560

562

564

566 **65** *8va*

*f*

571 **66** *ff*

575

577

579 **67** *8va*

*f*

584 *8va* *ff*

Flauto solo II

Посвящается Ирине Стачинской

# КОНЦЕРТ

для двух флейт и симфонического оркестра

Денис ХОРОВ (2023)

$\text{♩} = 70$

1

*pp*

3

3

5

*p*

3

3

3

3

8

1

*mp*

*mf*

11

*f*

14

*mf*

*tr*

2

17

19

3

*tr*

23

26

*tr*

*tr*

4

30

33

5

35

39

6

42

46

7

50

8

53

56

9

59

62

64

67

10

70

1

75

11

mf

81

12

f

85

89

13

93

14

98 15

mf *f*

108 16

*mf* *f*

114

*mf* *f*

120 17

*mf* *f*

124 18

*mf* *f*

128

*mf* *f*

131

*mf* *f*

134 19 20

*mf* *f*

21

148

153

22

157

161

23

166

24

172

178

25

184

190

26

196

201

3 3 3

208

27

*f*

215

28

3 3 3 *f*

222

29

3 3 3 3 3 *p*

228

*tr* *tr* *tr*

234

30

*tr* *tr* *f*

241

31

3 *mf* *f*

248

3 *f*

254

32

non vib.

air 25%

*p* 1

263

33

air 50%

air 75%

*p* *pp* 1 8

278 34  $\text{♩} = 70$   
(3/4+3/4) 9 35 air 50% + slap 3

288

291 36

294

297

300

303 37 ord. 3  
*mf*

306

310 38

313

316

319

39

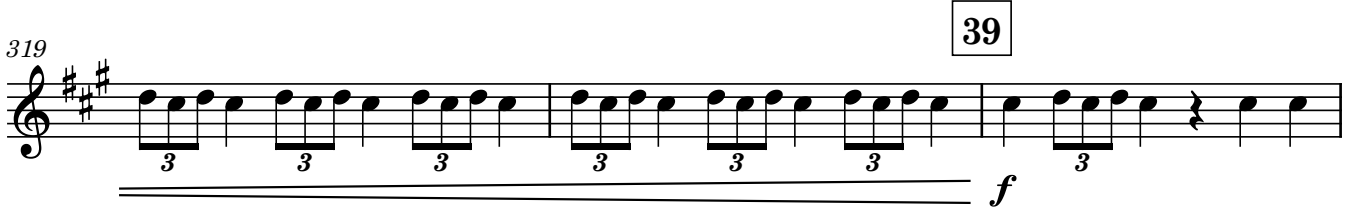

322

325

frull.

mf marcato

40

329

333

337

41

341

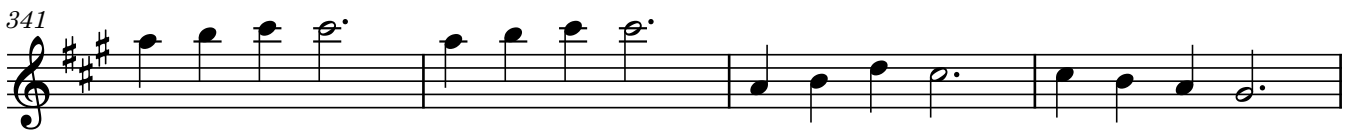

345

ord.

f

1

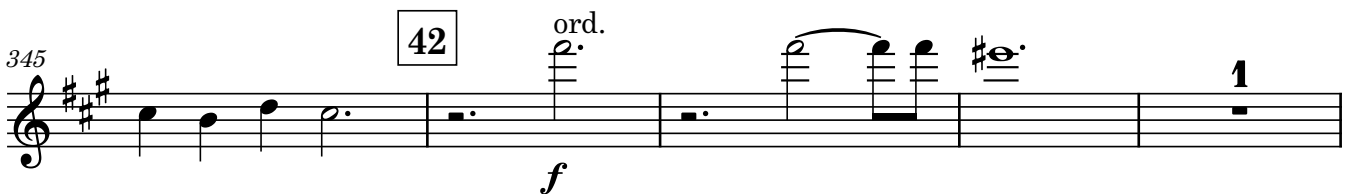

350 *f* 3 3 3 3 3 3

353 3 3 3 3 3 **43** *f*

356 *mp*

359

361 **44** *f*

365

369 **45** *mf*

375 *p* 3 3 3 3

379 3 3 3

382 *p* 3 3 3 3 *mf* 3 3

385 46

*p*

389

393 47

397

401 48

*mp*

405

409

*f*

412 49

*ff*

416 50

421

426 51

429

431

434 52

439 6

450 53 54 16 4 air 50%  
*pp*

472

476 air 25%

480 55 ord. *pp*

484

488 56 *p*

491

494

497 57

502 58 *mp*

511 6

513 59

518

5

520

6

60

523

5

*mf*

6

526

529

532

6

*f*

61

537

62

*ff*

543

545

547

549

63

*f*

553

64

558

*ff*

560

562

564

65

566

*f*

66

572

*ff*

576

578

67

580

*f*

585

*ff*

Oboi I, II

Посвящается Ирине Стачинской

# КОНЦЕРТ

для двух флейт и симфонического оркестра

Денис ХОРОВ (2023)

$\text{♩} = 70$

7 3 1 3 3 3

7 3 *mp* 3 3

13 2 3 3 3 3 3

3 3 *f* 3 3 3 *mf*

17 3 3 3 3 3

3 3 3 3 3

22 3 3 3 3 3

3 3 3 3 3

27 3 3 3 3

3 3 3 3

31 4

*mf*

35 5

*mf*

39

*mf*

43 6

*f*

47 7

*mp*

51

*simile*

55 8

59 9

63

67 10

71

75 11 12

13

87

*mf*

14

92

*f*

96

*tr*

15

101

*mf*

16

108

113

118

17

123

18

128

19

133

138

142 20

146

150 21

154

158 22

162

23

166

mp

170

24

174

mp

178

25

182

f

187

*mf*

26

193

199

205

27

211

*mf*

28

217

29

223

*p sub.*

229

30

235

*mp*

241

*mf*

31

244

*f*

32

248

*1*

256

*p*

265

33

*pp*

274

34  $\text{♩} = 70$   
(3/4+3/4)

6

*ppp*

6

287

35 36 37 38

6 12 6 10

6 12 6 10

321

39 40 41

7 10

7 10

*mf*

341

42

345

*mf* *mf*

349

*simile*

43

354

*mf*

44

359

364

45

46

368

**16** **10**  
**16** **10**

396 47

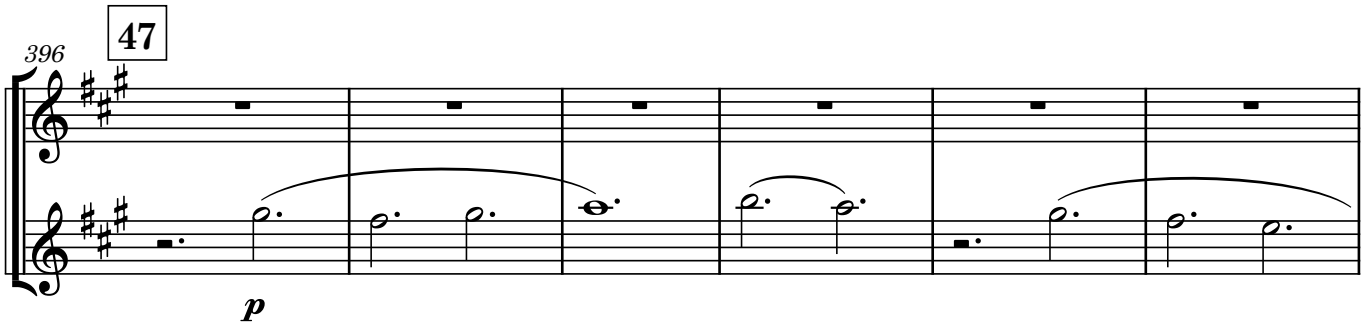

*p*

402 48

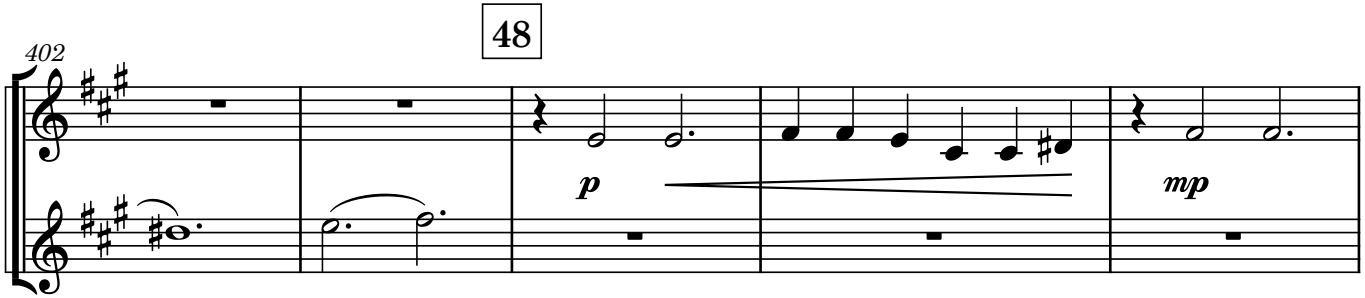

*p* *mp*

407

*mf*

411 49

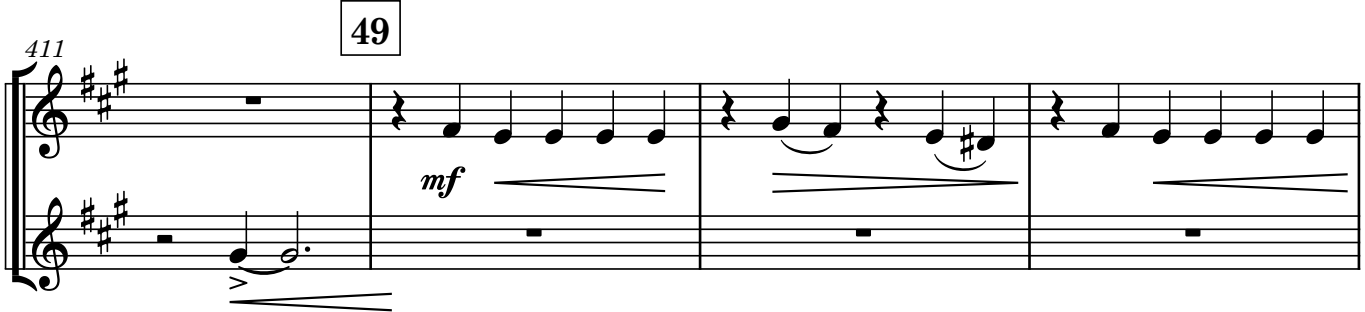

*mf*

415 50

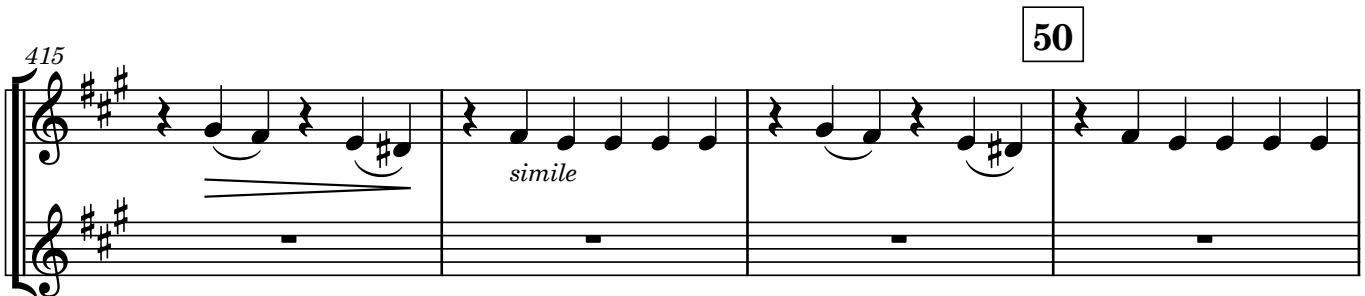

*simile*

419

423

*f*

427

51

*sfz*

431

1

1

*p*

436

52

*p*

440

53

8

16

8

16

466

54

16

55

8

56

8

57

2

16

8

8

2

500

*p*

1

1

503

*p*

1

1

506

58

*p*

509

*p*

*mp*

512

59

59

515

*mp*

518

*mp*

522

60

*mf*

526

*mf*

530

*mf*

61

533

533-535

*f*

536

536-538

539

539-541

*f*

62

542

542-544

*f*

545

545-547

*f*

63

548

548-550

551

551

*f*

554

554

*f*

557

64

557

*f*

560

560

563

563

*f*

566

65

566

*f*

569

*f*

66

572

575

*f*

578

*f* *f* *f*

67

581

*f*

584

*ff* *ff*

Percussione (Timpani, Wind Chimes, Crotali, Tamburo, Piatti, Tam-tam)

Посвящается Ирине Стачинской

# КОНЦЕРТ

для двух флейт и симфонического оркестра

Денис ХОРОВ (2023)

$\text{♩} = 70$

trem.

Timpani

Tam-tam

8 **1**

mp *p* *mf* *p* *f*

P-tti

T-t.

15 **2**

1 1 1

mf *f* *mf*

P-tti

20 **3**

1 1

*p* *mf* *mf* *p*

27 **4**

1 2

*mf* *mf* *f*

P-tti

T-t.

*p* *f* *f*

34 5

Timp. *mf* *p* *mf* *mf*

40 6

Timp. *p* *mf* *f* *mf*

T-t. *p*

48 7 8

Timp. *f* *f* *f* *f* *f* *f* *f* *f*

P-tti *f*

T-t. *f* *p*

56 9

Timp. *f* *f* *f* *f* *f* *f* *f* *f*

P-tti *f*

T-t. *f*

64 10

Timp. *f* *f* *f* *f* *f* *f* *f* *f*

P-tti *f* *f*

T-t. *p* *f*

71 11

Timp.

W. Ch.

*mf*

*mp*

77 12 W. Ch.

Timp.

*p*

85 13

Timp.

W. Ch.

T-t.

*p*

*mf*

94 14

Timp.

P-tti

T-t.

*f*

*f*

*f*

*p*

100 15

Timp.

P-tti

T-t.

*mf*

*f*

*f*

112 **16** **10** **17** **18**

Timp. *p* *f*

P-tti *f*

T-t. *p* *f*

127

Timp. *p*

T-t. *p*

134 **19** **3** **3** **3**

Timp. *f*

P-tti *f*

T-t. *f* *p* *f*

**20** **Cro.**

142 *mf* *mf* *mf*

контрабасовым смычком

148 **21**

W. Ch. *p*

Cro.

T-t. *simile*

154 **T-t.** **Cro.** **1** **22**

161

W. Ch.

Cro. *p*

168 **23**

W. Ch.

Cro. *p*

T-t.

**1**

172

W. Ch.

Cro. *p*

T-t.

176 **24**

W. Ch.

Cro. *mp*

T-t.

**2**

182 **25** **1** **W. Ch.** **3**

W. Ch.

*mp*

189 Cro.

Cro. T-t. Cro.

196 26

W. Ch. 3 2

Cro. *mf* 3 2

T-t. *mf* 3 2

204 27

Cro. 3 2

T-t. *mf* 3 2 ord. *p*  $\curvearrowright$  *mf*

213

Timp. *pp*

Cro.

T-t. *p*  $\curvearrowright$  *mf* *p*

220 28 29

Timp. *mf*  $\curvearrowright$  *p* 1

Cro. 1 *p*

T-t. *f* 1

227  
Cro.

235  
Cro.

30

T-t.

*p*

242  
Timp.

31

P-tti

T-t.

*mf*

*p*

*f*

3

250  
Timp.

Timp.

2

32

1

Cro.

*p*

*p*

258  
W. Ch.

Cro.

*mp*

*p*

263  
W. Ch.

Cro.

*p*

*pp*

270 **33**

Timp.

*p* *pp*

278 **34**  $\text{♩} = 70$   
(3/4+3/4)

T-ro

T-t. trem.

*p* *f*

282

T-ro

T-t.

*p* *p*

285 **35**

T-ro

T-t.

*p*

288

T-ro

*p*

291 **36**

T-ro

*p*

294

T-ro

*p*

297

T-ro

*p*

300

T-ro

*p*

303 37

T-ro

306 *mp*

T-ro

309 38

T-ro

312

T-ro

315 *mf*

T-ro

318 39

T-ro

321

T-ro

324

T-ro

P-tti *p*

327 40

T-ro

P-tti *f* *mp*

330

T-ro

P-tti

333

T-ro

P-tti

336

T-ro

P-tti

41

339

T-ro

342

T-ro

345

T-ro

P-tti

42

*f*

348

T-ro

351

T-ro

T-t.

*p*

354 **43**

T. tro  
P-tti  
T-t.

357

T. tro  
P-tti

360 **44**

T. tro  
P-tti  
T-t.

363

T. tro  
P-tti  
T-t.

367

T. tro

45 Cro.  
370 контрабасовым смычком  
mp

377  
Cro.  
T-ro  
p

383  
Cro.  
T-ro  
mf

46  
386  
Timp.  
Cro.  
T-ro  
pp  
p  
pp

389  
Timp.  
T-ro

392  
Timp.  
T-ro

395 47

398

401

404 48

407

410 49

413

413

Timp.

T-ro

P-tti

*f*

416

50

416

Timp.

T-ro

T-t.

*p* *f*

419

419

Timp.

T-ro

P-tti

*f*

422

422

Timp.

T-ro

T-t.

*p* *f*

12354

51

425

Timp.

T-ro

P-tti

T-t.

*f*

*mf*

428

Timp.

T-ro

T-t.

*f*

*ff*

430

Timp.

T-ro

P-tti

*sfz*

*f*

*mf*

433

Timp.

T-ro

436

52

Timp.

T-ro

*p*

*p*

1

Timp.

439

Timp.

7

*p*

448

Timp.

53

451

Timp.

3

*p*

superball

T-t.

*p*

3

sim.

459

T-t.

3

sim.

54

468

T-t.

2

sim.

474

W. Ch.

3

*p*

T-t.

3

sim.

480

T-t.

ord.

*pp*

7

55

56

8

498

W. Ch.

57

58

59

8

8

8

522 **60**

W. Ch.

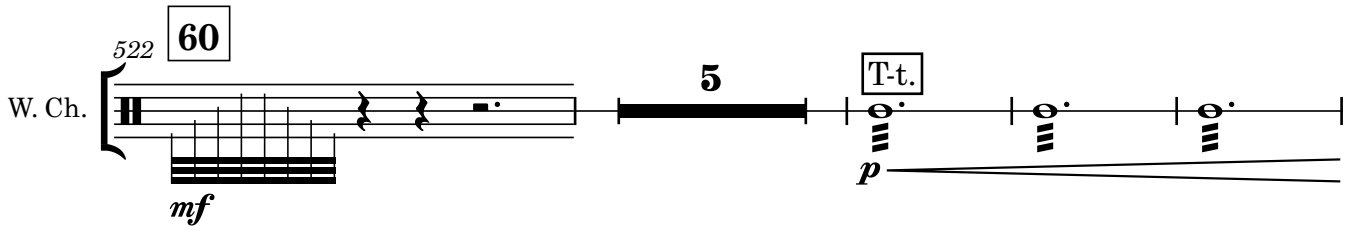

*mf*

5

T-t.

*p*

531 **61**

Timp.

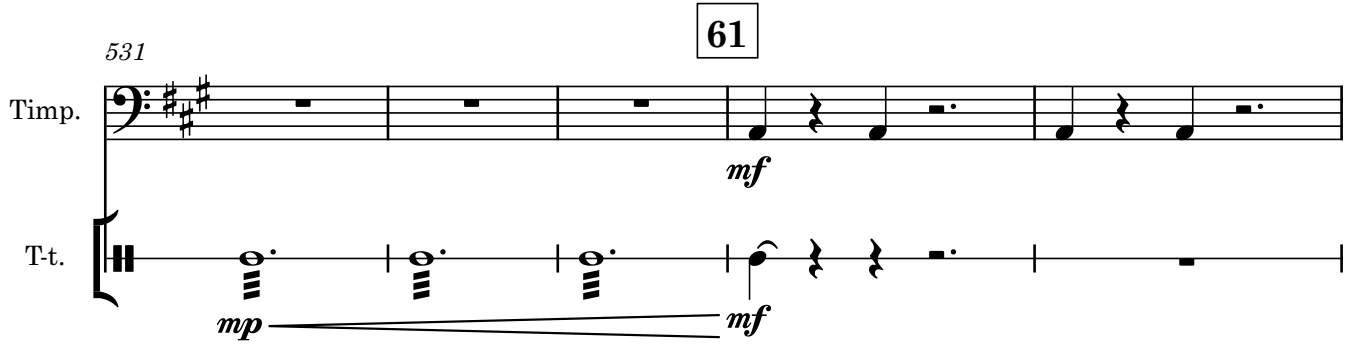

*mf*

T-t.

*mp* *mf*

536

Timp.

T-t.

*p* *mp*

540 **62**

Timp.

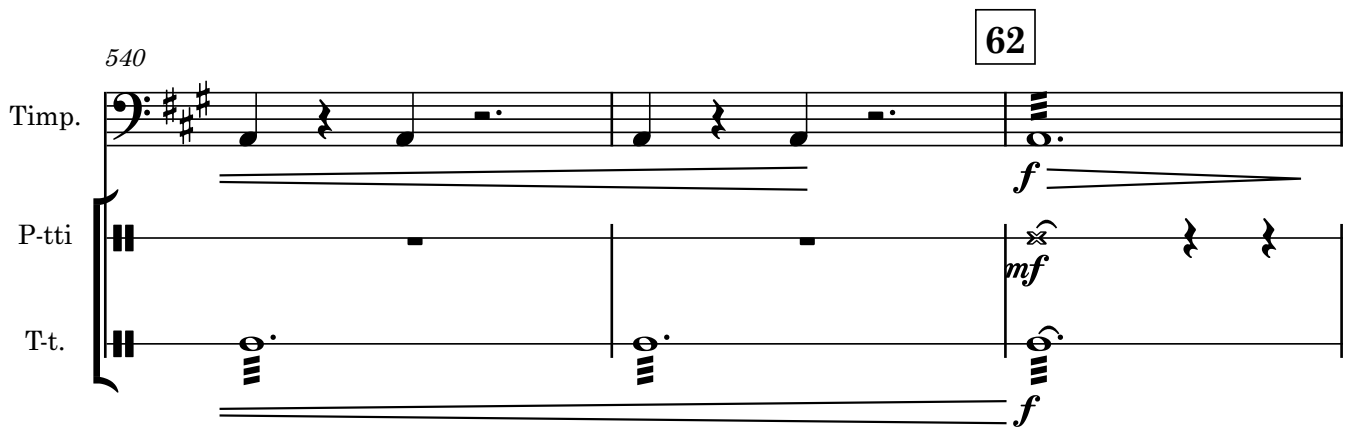

*f*

P-tti

*mf*

T-t.

*f*

543

Timp.

*mf*

W. Ch.

*mf*

T-t.

*p*

63

547

Timp. *mf*

Cro. *mf* ord.

P-tti *mf*

T-t. *mp* *mf*

552

64

556

Timp. *f*

W. Ch. *f*

Cro. *f*

560

Timp. *p*

Cro. *p*

T-t. *mp*

566 **65**

566 **65**

Timp.

W. Ch.

Cro.

P-tti

T-t.

*mf*

*mf*

*mf*

569

569

Timp.

Cro.

572

**66**

572 **66**

Timp.

W. Ch.

Cro.

T-t.

*mf*

*p*

576

Timp.

Cro.

T-t.

*mp*

580

67

Timp.

Cro.

P-tti

T-t.

*f*

*f*

*f*

*p*

584

Timp.

W. Ch.

P-tti

T-t.

*ff*

*f*

*f*

*mp*

*f*

Trombe I, II (B)

Посвящается Ирине Стачинской

# КОНЦЕРТ

для двух флейт и симфонического оркестра

Денис ХОРОВ (2023)

$\text{♩} = 70$

1

2

18

3

23

28

4

34

5

*f*

*f*

*f*

*f*

*f*

*f*

39

45

6 7

*mp*

53

8

*simile*

*mp*

*simile*

1

1

60

9

1

1

*f*

*f*

66

10

74

11 12 13

7 8 4

7 8 4

95 **14** **15**

104 **16** **17**

125 **18**

133 **19**

140 **20**

152 **21** **4** **22** **2**

163 **23** **2** **4** **3**

*mf*

176 **24** **1** **2** **25** **1**

*mp* *p* *mp*

185 **1** **1**

*mf* *f* *p* *mf*

193 **26** **15** **27** **2**

*mf* **15** **2**

214

senza sord.

*mf*

1

1

*mf*

28

219

*mf*

3

*mf* 3

3

29

223

*mf* 3

3

1

6

1

6

232

*mp*

3

1

1

*mp*

3

30

238

3

3

*p*

31

245

*f*

3

$\text{♩} = 70$   
(3/4+3/4)

252

2 32 16 33 8 34 3

281

6 35 6 36 12 37 6

311

38 10 39 7 40

*f*

331

337

41

343

42 7 7

354 **43**

*f*

359 **44**

*f*

363

368 **45** **46** **47**

**1** **16** **10** **8**

404 **48** **49**

*f*

415 **50**

419

424

429

436

52

53

10 7

10 7

457

mp

462

54

1 3

1 3

469

475

481

55 7 56 8 57 8

7 8 8

*pp*

58

506

4 4

*p* *p*

514

59

*mp* *mp*

519 60

mf

mf

523

528 61

3

3

f

535 62

3

3

f

543

3

3

550 **63**

*f*

3

3

558 **64**

*f*

3

3

566 **65**

*f*

3

3

571 **66**

3

3

3

3

578 **67**

1

2

1

2

*f*

*f*

3

3

584

*ff*

*ff*

Trombone III e Tuba

Посвящается Ирине Стачинской

# КОНЦЕРТ

для двух флейт и симфонического оркестра

Денис ХОРОВ (2023)

$\text{♩} = 70$

1

*p*

8

1

*mp* *mf* *f*

16

2

3

*mf* *mf*

24

4

32

5

39

45

6

7

*mf*

52

8

59

9

66

10

74

11

12

4

5

4

5

13

88

mf

mf

14

94

f

f

15

101

mp

16

108

115

121 17 18

mf f

127

1

133 19

f mf

138 20

mf

144 21 22

p

168 23

mp

3

174 24

mp

p

3

180 25

p

mp

mf

f

187

p

mf

194 26

mf

mf

200

206

212 **27**

218 **28**

224 **29** **30** **4**

242 **31**

247 **32** **4** **16**

270 **33**

*pp*

*pp*

278 **34**  $\text{♩} = 70$   
(3/4+3/4) **35** **36**

**9** **6** **12**

**9** **6** **12**

*pp*

305 **37** **38** **39**

**6** **10** **3**

**6** **10** **3**

*p*

*p*

325 **40**

*mp*

*mp*

330

335 **41**

340

1

1

346

42

*mf*

*mf*

350

43

4

*mf*

*mf*

359

44

365

45

16

16

386 46 10 47 8 48

407

412 49

418 50

424 51

52

430

*sfz* *mp*

438

53

446

*p*

454

54

462

470

55

478

56

486

57

494

58

502

59

510

mp

mp

516

60

522

mf

mf

528

61

534

f

f

62

540

63

546

552

64

558

65

564

569

66

574

67

579

583

Tromboni I, II

Посвящается Ирине Стачинской

# КОНЦЕРТ

для двух флейт и симфонического оркестра

Денис ХОРОВ (2023)

$\text{♩} = 70$

1 2 3 4 5

18 23 28 34

*f* *f*

39

45

6

7

*mp*

51

8

*mp*

*simile*

*mp*

*simile*

58

9

65

10

*f*

*f*

71

11

7

7

83 12 8 13 4 14

100 15 8 16 10

122 17 2 18 3

131 19 1 2

138 20

146 21 6 22 8 23 8

176 24

*mp* *p* *mp* *mf*

3 3

25

185 26

*f* *p* *mf* *mf*

8 8

*mf*

199

206 27

1 1

213 28

*mf* *mf*

1 1

221

*mf*<sup>3</sup> *mf*<sup>3</sup> *mf*<sup>3</sup> *mf*<sup>3</sup>

3 3 3 3

1 1

226 **29**

6 1

6 3

*mp*

236 **30**

3 3

*mp* *mp*

243 **31**

*f*

248 **32**

4 16

4 16

270 **33**

*pp*

278 **34**  $\text{♩} = 70$   
(3/4+3/4) **35** **36**

9 6 12

9 6 12

305 **37** **6** **38** **10** **39** **3**

6 10 3 *p*

326 **40**

*mp* *mp*

331

*mp*

336 **41**

*mf*

341 **42**

**1** *mf* *mf*

347 **4**

**4** *mf* *mf* **4**

354 43

mf

mf

359 44

mf

364

369 45 16 46 10 47 8 48

16 10 8 p

406 49

mp f f

413

418 50

424 51

430

435 52

443 53 16

466 54 16 55

16 *p*

486 56

*p*

493 57

*p*

500 58

*p*

507

514 59

*mp*

60

519

mf

525

mf

529

mf

61

533

f

537

62

541

f

63

546

64

553

65

560

567

67

66

574

581

Viola

Посвящается Ирине Стачинской

# КОНЦЕРТ

для двух флейт и симфонического оркестра

Денис ХОРОВ (2023)

$\text{♩} = 70$

1

7

48 **7**  
*tr* *mf* < *f* *f*  

55 **8**  

61 **9** **10**  
*tr* *mp*  

68 *tr* *mp* *simile*  

75 **11**  
*pizz.* **2** *arco* *mf*  

83 **12**  

91 **13** **14**  
*f*  

97  

102 **15** **16** **9**  
*f*  

122 **17** **18**  
*f*  

129

19

135

20

139

col legno e ricochet

3

*p*

147

21

153

22

arco

*mp*

23

col legno e ricochet

*mp*

174

24

179

25

*mf*

1

189 arco

*mf*

196 **26**

*mf*

202

*mf*

208 **27**

*f* *smf*

214

*mf*

219 **28**

*f*

224 **29**

*p*

231

*mf*

238 30

*mf*

244 31

*f*

250 32

*p*

256

262 1

268 33

*pp*

275 34  $\text{♩} = 70$   
(3/4+3/4)

*ppp*

287 35 36 37 38

**6** **12** **6** **4**

315 pizz.  
*mp*

318

321 39 arco  
*mf*

324

327 40

330

333

336 41

366 *tr* *pizz.*

370 **45** *arco* *mp*

375

381 *mf*

386 **46** *p*

393 **47**

400 **48** *p*

405 *mp*

408 *mf*

411 **49** *div.* *mf*

414

414-416: Bass clef, key signature of two sharps (F# and C#). Measures 414-416 consist of chords. Measure 414 has a fermata. A hairpin crescendo spans measures 414-415, and a hairpin decrescendo spans measures 415-416. The word *simile* is written below measure 416.

50

417

417-419: Bass clef, key signature of two sharps. Measures 417-419 consist of chords. Measure 417 has a fermata. A hairpin decrescendo spans measures 417-419.

420

420-422: Bass clef, key signature of two sharps. Measures 420-422 consist of chords. Measure 420 has a fermata. A hairpin decrescendo spans measures 420-422.

423

423-425: Bass clef, key signature of two sharps. Measures 423-425 consist of chords. Measure 423 has a fermata. A hairpin decrescendo spans measures 423-425.

51

426

426-428: Bass clef, key signature of two sharps. Measures 426-428 consist of chords. Measure 426 has a fermata. A hairpin decrescendo spans measures 426-428. A dynamic marking *f* is placed below measure 427.

429

429-433: Bass clef, key signature of two sharps. Measures 429-433 consist of chords in the first two measures, followed by dotted half notes in the last three. Measure 429 has a fermata. A hairpin decrescendo spans measures 429-433. A dynamic marking *mf* is placed below measure 430.

52

434

434-438: Bass clef, key signature of two sharps. Measures 434-438 consist of dotted half notes. A hairpin decrescendo spans measures 434-438. Dynamic markings *mp*, *p*, and *pp* are placed below measures 434, 436, and 438 respectively.

439

439-443: Bass clef, key signature of two sharps. Measures 439-443 consist of dotted half notes. A hairpin decrescendo spans measures 439-443.

444

444-446: Bass clef, key signature of two sharps. Measures 444-446 consist of dotted half notes. A hairpin decrescendo spans measures 444-446. Measure 445 has a fermata. Dynamic markings *4*, *16*, and *16* are placed below measures 445, 446, and 446 respectively. Boxed numbers 53 and 54 are placed above measures 445 and 446 respectively.

482 55

*pp*

485

488 56

491

494

497 57

*tr tr*  
*p*

500

503 *tr tr*

506 58

*tr tr*  
*mp*

509

512 59

515

518

*mf*

60

521

524

527

530

61

533

536

539

62

542

545

548 63

552

556 64

560

564 65

568

572 66

575

578 67

582

Violini I

Посвящается Ирине Стачинской

# КОНЦЕРТ

для двух флейт и симфонического оркестра

Денис ХОРОВ (2023)

$\text{♩} = 70$

7 1 4 *mf*

13 *f* *mf* *mp* *tr* 2

17 *tr* 1 3 *tr* *mp* *simile* 1

23 *tr* *tr* *tr* *tr*

28 4 *tr* *tr*

33 *tr* 1 *tr*

37 5 1 *tr* 1 *tr* 1

42 *tr* *tr* 6 1

7

46 *tr* *>* *tr* *>* *mf* *f* *f*

8

53

9

59

10

65 *1* *b tr* *>* *tr* *1* *tr* *>* *mp* *mp* *simile*

11

71 *1* *tr* *>* *1* *b tr* *>* *pizz.*

77 *arco* *p* *1* *1*

12

81 *1* *1*

85 *1*

13

88 *1* *1*

92

14

94 *1* *f*

97 *tr* *2* *tr*

101 *tr* *tr* **15** *mp* *pizz.*

105 *arco* *pizz.* *arco*  
*simile*

108 *pizz.* *arco* *pizz.* *arco*

112 **16** *pizz.* *arco* *pizz.* *arco*

116 *pizz.* *arco* *pizz.* *arco*

120 *pizz.* *arco* *pizz.* *arco* **17**

124 **18** *f*

129 **1** *mf* **19** *f* *3* *3*

135 *3* *3* *3* *3* *4*

20

142 col legno e ricochet

*p*

21

22

23

*mp*

24

25

*mf* arco

pizz. arco pizz.

26

div. arco simile

201

207

27

*f* *smf*

215

28

*f*

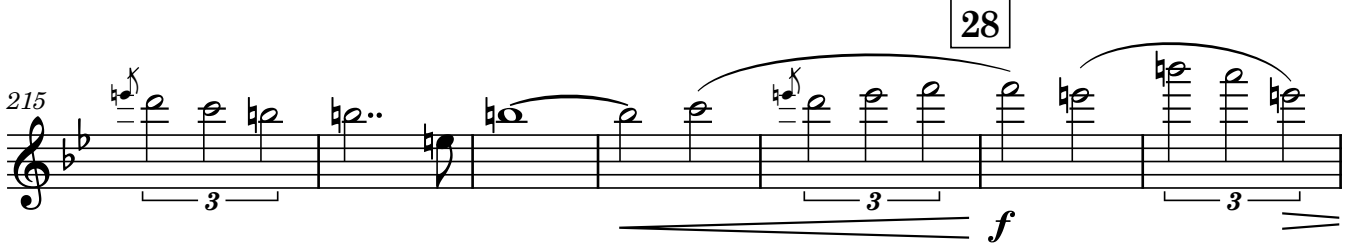

222

29

1

*p*

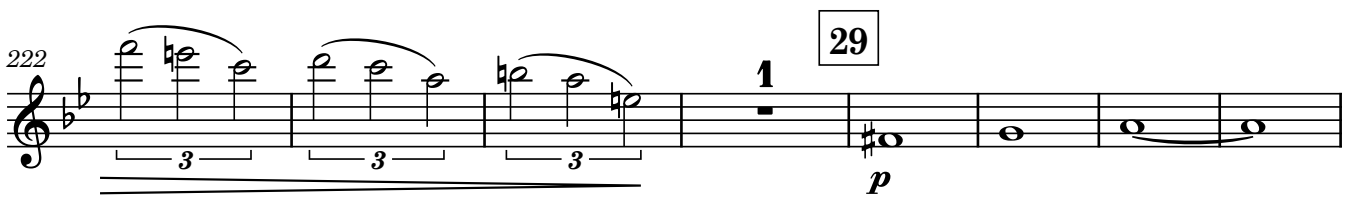

230

238

30

*mf*

240

*f*

243

31

div.

*f*

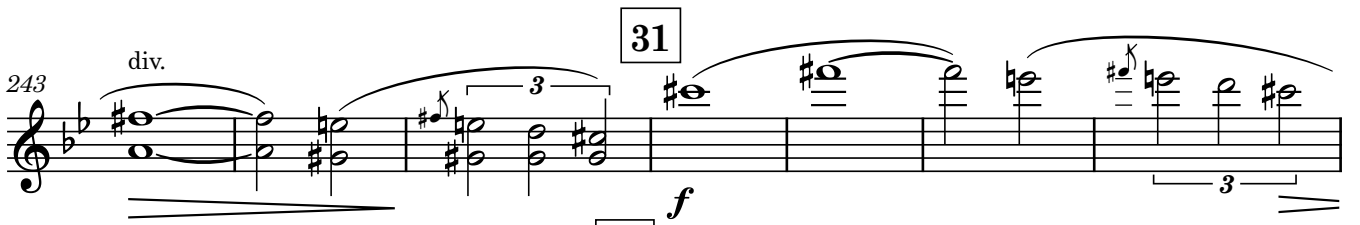

250

32

1

*mf*

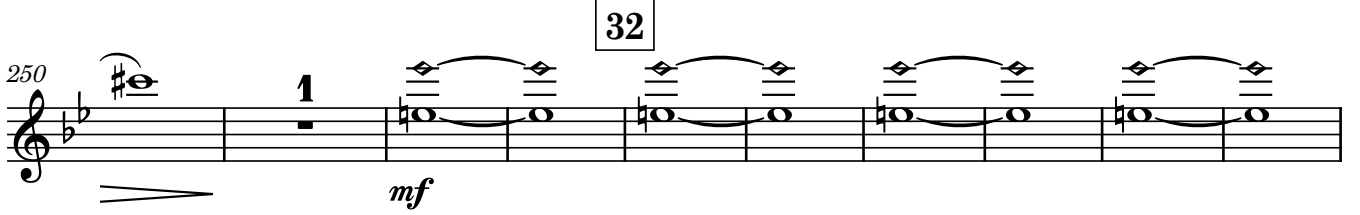

260

1

270 33 34  $\text{♩} = 70$   
(3/4+3/4)

*pp* *ppp*

279 35 36 12

305 37 38 pizz.

*p*

314 *mp*

318 39 *f*

322 arco *p*

325

327 40 *f*

330 *mf*

334

337

41

340

343

*p sub.*

346

42

*mf*

350

354

43

*mf*

*tr*

*simile*

359

44

*tr*

364

*pizz.*

369

45

*arco*

*mf*

374

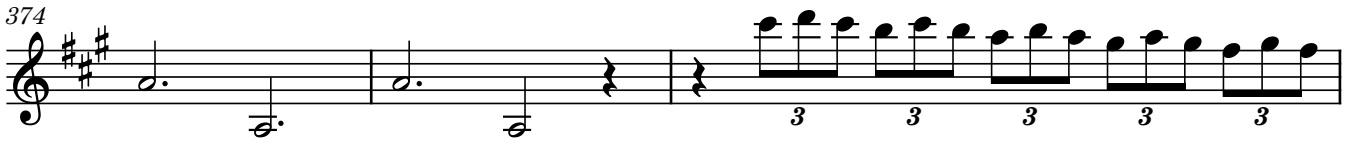

377

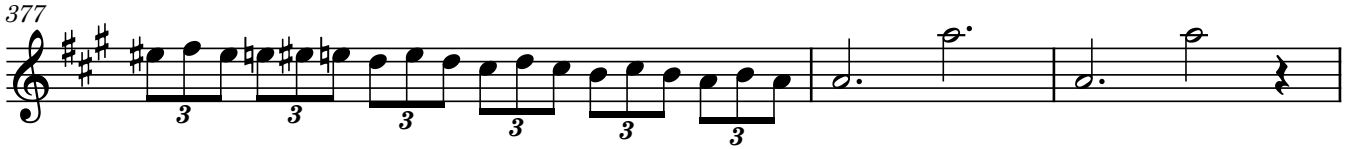

380

384

*mf*

386

46

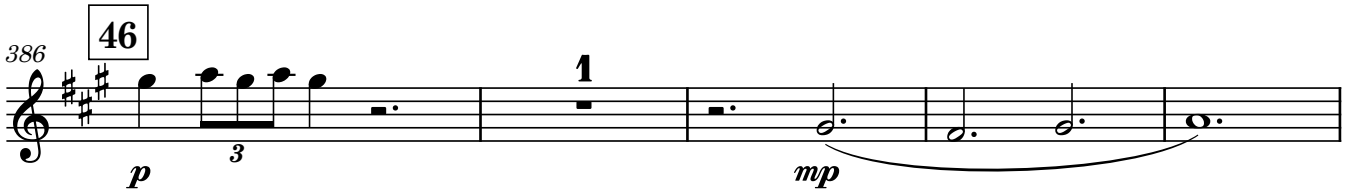

*p* *mp*

391

47

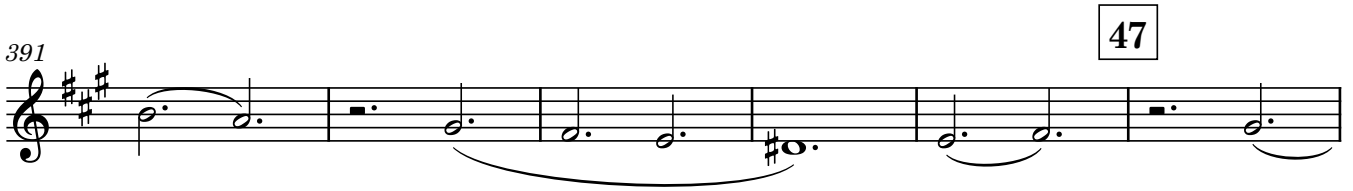

*p* *mp*

397

*p* *mp*

403

48

*p* *mp*

407

*mf*

49

411 *8<sup>va</sup>*  
  
*f*

50

415 *(8)* *simile*

419 *(8)*

423

51

427

431

52

435

53

54

440

482 **55**

*pp*

486

490 **56**

494

498 **57**

*p*

502

*mp*

506 **58**

510

514 **59**

518

*mf*

522 **60**

525

528

531

**61**

534 *f*

537

**62**

540

544

547

**63**

550

Violini II

Посвящается Ирине Стачинской

# КОНЦЕРТ

для двух флейт и симфонического оркестра

Денис ХОРОВ (2023)

$\text{♩} = 70$

7 1 2

11 *mf*

13 *f* *mf* *mp* 2 *tr*

17 *tr* *tr* 3 *tr*

23 *tr* *tr* *tr*

29 4 *tr*

34 5 *tr* *tr* *tr*

40 *tr* *tr*

45 6 *tr* *tr* *mf* *f*

49 7 8

*f*

56 9

*f*

62 10

*tr* *mp* *tr* *mp*

69 *tr* *tr* *tr* *tr*

*simile*

75 11 *pizz.* **1** *arco* *p* **1**

*pizz.* **1** *arco* *p* **1**

80 12 **1** **1**

**1** **1**

84 **1**

**1**

87 **1** **1**

**1** **1**

91 13 **1**

**1**

94 14 **1** *f* *tr*

**1** *f* *tr*

98 *tr*

101 *tr* **15** **1** *mp* *pizz.*

106 *arco* *pizz.* *arco* *pizz.*  
*simile*

110 *arco* *pizz.* **16** *arco* *pizz.*

114 *arco* *pizz.* *arco* *pizz.*

118 *arco* *pizz.* *arco* *pizz.*

**17** 122 *arco* *pizz.* *arco*

**18** 126 *f* *mf*

**19** 132 *f*

136 **3**

336

41

339

342

42

*p sub.*

345

*mf*

348

351

43

*tr*

*mf*

355

*tr*

*simile*

360

44

*tr*

366

*tr*

*tr*

*pizz.*

370

45

*arco*

*mf*

373

1

378

382

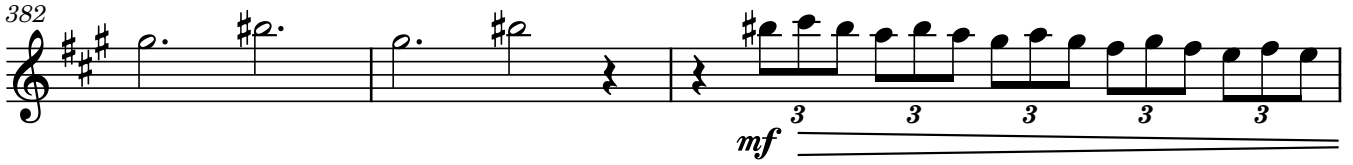

385

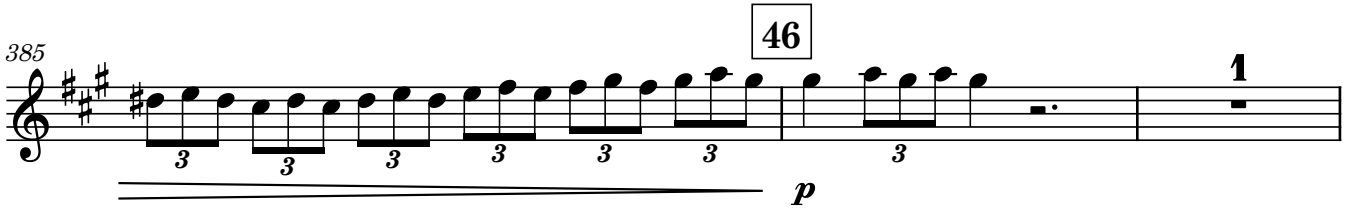

388

394

400

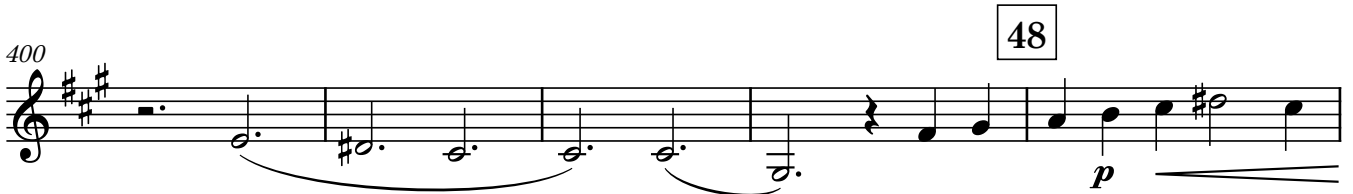

405

409

413

50

417

421

51

425

429

52

433

437

441

53

54

447

482 **55**

485 *pp*

488 **56**

491

494

497 **57**

500 *p* *tr* *tr* *tr* *tr*

503 *mp* *tr* *tr*

506 **58** *tr* *tr* *tr* *tr*

509 *tr* *tr*

512 *tr* *tr* **59** *tr* *tr*

515 *b tr* *# tr*

518 *tr* *tr* *b tr* *# tr* *mf*

521 **60** *tr* *tr*

524 *b tr* *# tr* *tr* *tr*

527 *b tr* *# tr*

530 *tr* *tr*

533 **61** *b tr* *# tr* *tr* *tr* *f*

537 *tr* *tr*

540 *b tr* *# tr* **62**

543 *b tr* *# tr*

Violoncello

Посвящается Ирине Стачинской

# КОНЦЕРТ

для двух флейт и симфонического оркестра

Денис ХОРОВ (2023)

$\text{♩} = 70$

1

8

1

16

2

3

23

30

4

37

5

44

6

7

52

8

60

9

10

68

11

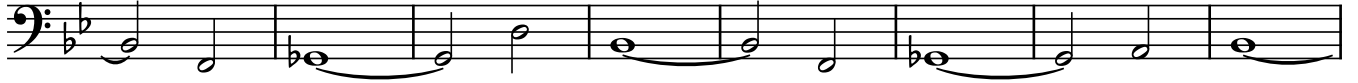

76

12

84

91

13

14

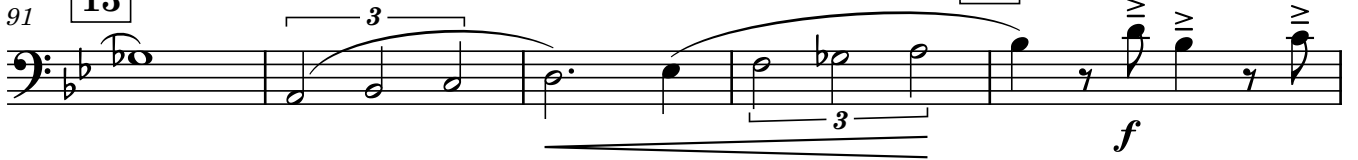

96

100

15

105

16

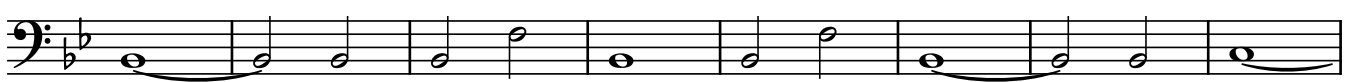

113

120

17

125

18

132 19

139 20

148 21

157 22

165 23

172 24

179 25

187 26

195 26

203

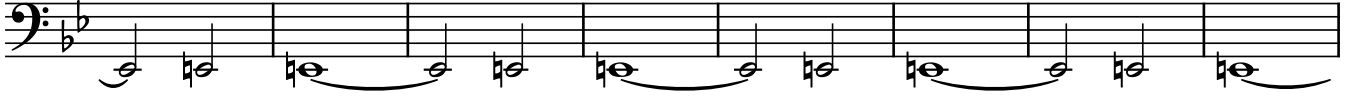

211

27

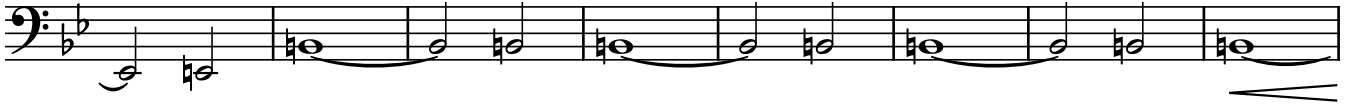

219

28

29

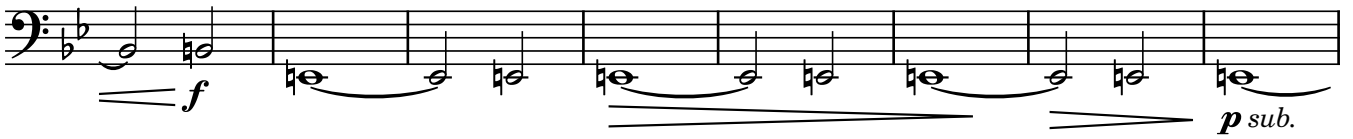

227

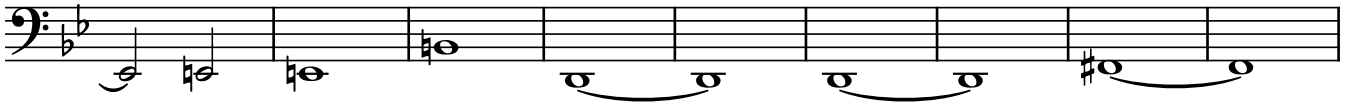

236

30

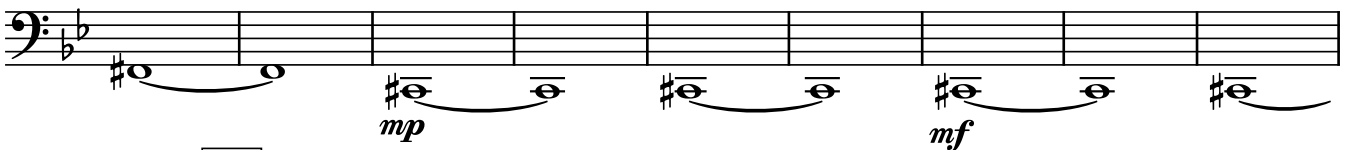

245

31

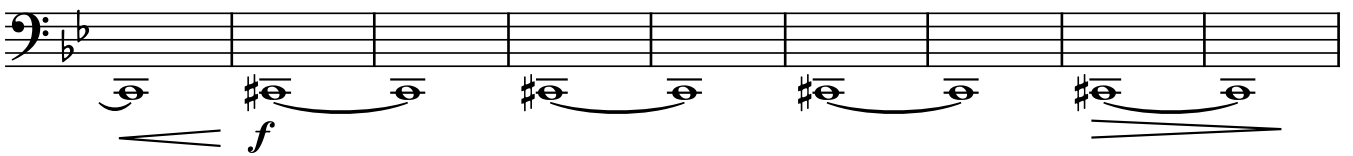

254

32

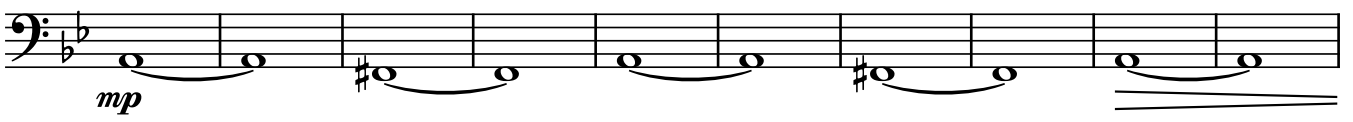

264

33

273

34  $\text{♩} = 70$   
( $\frac{3}{4} + \frac{3}{4}$ )

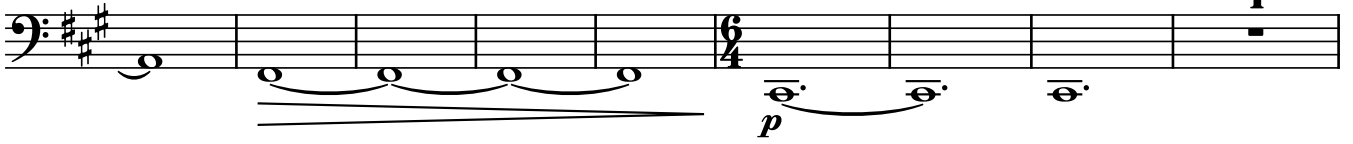

282

287

35

292

36

297

302

37

307

38

312

317

39

322

326

329

332

335

338

41

341

344

42

347

43

351

355

44

359

363

45

367

372

46

380

387

47

395

403 48

403 404 405 406 407 408

*mp* *mf*

409 49

409 410 411 412 413

*mf* div.

414

414 415 416 417

*simile*

418 50

418 419 420 421

422

422 423 424

425 51

425 426 427

*f*

428 52

428 429 430 431

*mf*

432 52

432 433 434 435 436 437

438

438 439 440 441 442 443

444

444 445 446 447 448 449

450 **53**

*p*

458

466 **54**

474

482 **55**

*p*

490 **56**

498 **57**

*tr tr*  
*p*

505 **58**

513 **59**

*mf*

521 **60**

528

534

61

540

62

546

63

552

558

64

564

65

570

66

575

67

582
